OUR PHONE NUMBERS
Business Office—206
News Office—205
Always At Your Service

The Coshocton Tribune
AND TIMES-AGE

THE WEATHER
OHIO—Fair and warmer tonight. Tuesday cloudy and unsettled. Probably showers in extreme west portion.

FULL INTERNATIONAL NEWS SERVICE NEWS REPORT

CIRCULATION BOOKS OPEN TO ALL

VOL. XV, NO. 10. MONDAY AFTERNOON, SEPTEMBER 17, 1923. THREE CENTS

REPUBLICANS EVERYWHERE UNDERSTAND COOLIDGE IS THEIR CANDIDATE IN 1924

Courtesies Customarily Extended to Recognized Party Head Are Beginning to Settle On Chief Executive, Who, for Expediency Withholds Announcement of His Candidacy to Succeed Himself—New Term Would Mean New Deal All Round

BY DAVID LAWRENCE
Copyright 1923

WASHINGTON, Sept. 15—President Coolidge is an active candidate for the nomination to succeed himself. While reasons of strategy or official delicacy may make a formal announcement unwise for a few months to come, leading Republicans in all parts of the country are no longer in doubt about it. In fact, the president himself has discussed the political situation with so many callers that they have not had to be told his solicitude for the welfare of the Republican party is a natural interest in the man who is to be its standard bearer in the next campaign.

Mr. Coolidge has been consulted on some questions as the party leader, as for instance, whether he has any preference concerning the location of the convention itself. He has been told of the warring factions in certain states and has been advised that he could help bring harmony by the application of a little influence from the direction of the white house. But these very situations are related to the problem of state control of the Republican organization and the friends of Mr. Coolidge's boom wish, of course, to line up the local politicians so that the delegates ultimately chosen will be instructed to cast their ballots for the present incumbent. This is the season of political maneuvering which sometimes means more in the election of a presidential candidate than the convention itself.

The president has done one thing which his advisers think is a shrewd piece of political strategy. He has declined to upset the Harding appointees. He needs their support and active help. There may be changes, indeed there will be changes if Mr. Coolidge is elected next year but the status quo will be maintained until it is apparent that Mr. Coolidge has a free hand.

Take for instance the return of Ambassador Harvey to the Court of St. James. There were well defined reports that the former editor of Harvey's weekly was ready to come back and take up

(Continued on Page Five)

Back to Harem Cry Old Turks, Quoting Koran

Would Legalize Restoration of Polygamous Relation

CHECK FEMINISTS

Many Women Again Don Veils; Islam's Future In 'The Book'

SOFIA, Sept. 17 — A strong "back to the harem" movement has been launched in Turkey, according to reports reaching here, and an effort is being made to induce the Angora Assembly to restore the harem as a legal institution.

The amazing growth of the feminist movement in Turkey has alarmed large numbers of Turks of the old regime, who see in the unshackling of Moslem women an evil expressly forbidden by the Koran. "The Koran demands it," is the strongest argument they have advanced for the restoration of the harem.

Salih Hodja, an old-fashioned Turk, who is a member of the Angora Assembly, is leader of the movement. He is said to have recruited a large following in the Assembly and to have a recognizable force of public sentiment behind him. Although the bill to restore the harem has been rejected by the Assembly several times Salih Hodja and his supporters are confident that the growing approval of the

(Continued on Page Seven)

FLY-FREE DATES SHOULD BE HEEDED IN SOWING WHEAT

Additional data on the Hessian Fly menace, which will be of interest to Coshocton-co farmers at this particular time, has just come from the Ohio Agricultural Experiment Station.

Threshing has recently been completed at the Ohio experiment farm, and the results show conclusively, that, if the Ohio farmer would sow for high yields, he should observe the fly-free dates.

Wheat seeded on September 15 last fall brot a yield of 40 bushels per acre; on September 25, a yield of 41 bushels; on October 5, a yield of 42 bushels; on October 15, a yield of 34 bushels, and on October 25, a yield of 27 bushels.

"In view of this gratifying report from the experiment farm and of the extensive fly infestation to be expected in early sown wheat," said County Agent Musgrove, Monday, "I believe practically all Coshocton-co farmers will observe the fly-free dates in seeding wheat this fall. The only danger to be feared is wet weather, yet it is my opinion that if farmers have their ground ready for seeding by September 27 they will very probably find enough favorable weather in the next ten days to do their seeding."

Mixup Over Ford Is Straightened Out

The charge of taking an automobile from Edward O. Keffer, New Philadelphia, against Russell Rizor, of Coshocton and an employe of the Royal Sewer Pipe Works, New Philadelphia, has been dismissed.

Rizor paid a balance of $55 due on the car to Ress of the Ress & Son garage. As a result of Ress' dismissal of the charges Keffer will attach Rizor's wages, it is understood, to recover what he claims is the balance on the car due him from Rizor.

COLLECTION AND SLANDER SUITS ARE HEARD MON.

The collection suit of the Slater-Morrell Co., of South Braintree, Massachusetts against Carton and Sons, local shoe dealers, was being heard in common pleas court Monday.

The Massachusetts company are wholesale shoe dealers. They claim the local dealers are indebted to them for a shipment of shoes.

Carton's declare the shoes received were not as represented, and have refused to assept them.

The slander suit of Agnes May Webb against Frank P. Ogle which was scheduled for a hearing Monday, was dismissed.

Tuesday the case of the State of Ohio against Louis Simons will be heard. Simons was indicted on a charge of assault with intent to rape.

FALLS DOWN STEPS

Mrs. C. B. Kane of Vinest was Monday recivering from cuts and bruises received when she fell down a flight of stairs at her home Friday. She was carrying a dust pan when she fell, and it is believed that the metal pan inflicted a severe cut in her hand.

Dr. E. C. Carr dressed her injuries. Her daughter Julia Kane, of Columbus is caring for her.

HAND IS CUT

Noble Bowers, son of John B. Bowers, of Warsaw R. F. D received a badly cut left hand in an insilage cutter Saturday evening at his home.

Dr. J. W. Dillon, Warsaw, dressed the injuries.

PROMINENT MASONS TAKE PART IN LAYING N. C. T. CORNERSTONE

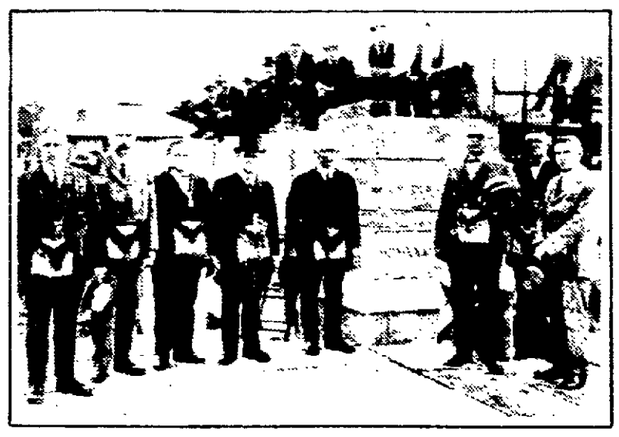

Left to right: V. A. McCowan, grand treasurer; Fred K. Wood, grand marshal; Rev. Louis C. Momberg, grand chaplain; Harry S. Johnson, grand master of Ohio Masons; Senator Simeon D. Fess; R. A. Mullican, deputy grand master; O. S. Bowen, grand senior warden and W. S. Hootman, grand junior warden.

Above is the only picture of the prominent Masons who took active part in the laying of the cornerstone at the new school building in Newcomerstown on Wednesday, September 12.

The photograph was taken by Newcomerstown's new photographer, J. E. Schmueser. He forwarded the photograph to The Tribune & Times-Age one day last week and the paper had an exclusive cut made of it.

The laying of the cornerstone in Newcomerstown was one of the biggest events in that town in years. It was an affair that will be long remembered. American flags and Masonic colors were flown from houses and business places in Newcomerstown on that day.

U. S. Senator Simeon D. Fess, of Yellow Springs, Ohio, delivered the principal address and Harry S. Johnson, grand master of Ohio Masons, was in charge of the ceremonies.

Dog Show, First in History of County Fair, Will Be Feature This Year; 6 Classes of Entries

Coshocton will have its first dog show at this year's county fair. Complying with the request of a number of local fanciers and lovers of the chase, the Coshocton-co Agricultural Society decided to make posible, for the local fair, a canine exposition similar to that which has created so much enthusiasm at the Ohio State fair in recent years. At the state fair, however, an admission is charged to the dog show, whereas here the exhibit will be free to everyone on the grounds. Moreover, as a special inducement to owners of good animals, the local agricultural board will not charge an entrance fee on dogs. Each exhibitor will be required only to purchase a membership ticket. An expert judge of dogs has been engaged to pass on the animals.

A total of $150 will be given in premiums in this department. Classes have been made for collies, fox hounds, beagle hounds, Airedales, Irish spaniels and 'coon dogs. Three premiums, of $3, $2 and $1 are offered in each class.

For fox hounds and beagles ten classes have been created—best dog any age, best dog one year and under two, best dog six months and under one year, best bitch any age, best bitch one year and under two, best bitch six months and under one year, best puppy under six months, best brace of dogs, best brace of bitches, and champion individual.

For other breeds there are six classes. One of the most interesting exhibits will, no doubt, be the 'coon dogs. Just what the qualifying elements are for a 'coon dog could not be ascertained from a member of the agricultural board today, but it is presumably the "story." This breed will, doubtless, have some very interesting specimens, especially since the first premium, of $4, for every class of 'coon dogs is higher than that of any other breed.

Considerable interest is expected to be manifested in the dog show, in view of the facts that there are, in this county, many good animals of every breed for which prizes will be offered and that Coshocton-co has long been a favorite rendezvous for huntsmen from several adjoining counties.

HARD LABOR URGED FOR IMMORAL FOLK

Government Investigation of Night Clubs Asked by British Rural Solon

LONDON, Sept. 17—Hard labor for infidelity is one of the suggestions for the elimination of "English immorality" made by T. Ernie Fowle, a well-known figure in rural Britain.

Divorce—Persons convicted of infidelity should have six months "hard labor" and imprisonment.

Protection of Children—Flogging should form part of the punishment for immoral offenses against children.

Night Clubs—Government should inquire into the ultimate object of certain night clubs.

Fowle advocates plenty of healthy amusement in country areas and the formation of a league in every village to hinder immorality. Greater, but non-gaging, parental control of children is needed, he declares, and parents should decline to entertain ladies who wear insufficient or transparent clothes.

PARENTS DIVORCED, GIRL IS DENIED A LICENSE TO WED

Sylvia Mossman encountered unexpected difficulties when she applied to Probate Judge Milo C. Ely for a marriage license Monday morning.

She is 19 years of age. A recently passed law declares a girl may not enter into a marriage contract until she is 21 years of age, unless she has her parents' consent.

Sylvia's parents are divorced. Her mother accompanied her Monday, but her father's whereabouts are unknown. The law requires the consent of the "surviving parents."

When the girl's parents were divorced, the girl was of age under the existing law, and no guardian was appointed. Now, according to Judge Ely her father will either have to be found and his consent obtained, or a guardian will have to be appointed.

The girl was temporarily refused the right to a marriage license.

MAJOR OPERATION

Mrs. H. M. Donley, Millersburg, underwent a major operation at the City hospital, Monday. The operation was performed by Dr. Lister Pomerene, Dr. J. G. Smalley and Dr. M. B. Pomerene, of Millersburg.

TONSILS REMOVED

Mrs. C. H. Gamertsfelder, Brinkhaven, had her tonsils removed at the City hospital, Monday. The operation was performed by Dr. J. G. Smalley and Dr. E. C. Carr.

MANY CHANGES IN M. E. PASTORATES TO BE MADE TODAY

CLEVELAND, O., Sept. 17—Interest in the Northeast Ohio conference of the Methodist Episcopal church, which holds its closing sessions at the Lakewood Methodist Episcopal church today, centered in the assignment of pastors, which was scheduled as the final matter of business. According to reports in circulation approximately 150 changes in pastorates would be made.

Rev. B. L. George superintendent of the Canton district, was transferred to the West Ohio conference, and will become pastor of the Middletown Methodist Episcopal church. He was chosen last week as one of the reserve delegates to the general conference at Springfield, Mass., next year.

Study of Feet To Stamp Out Movie Divorce

"Sole" Mates to Be Picked by Analysis of Pedal Extremities

LOOK TO ARCHES

Flat-Footed Damsel Has Bad Disposition, Says Chiropodist

LOS ANGELES, Sept. 17—Will the study of the feet of movie actors and actresses prevent future divorces?

That the discovery of one's solemate" is possible through impressions of the feet and that pitfalls of marital unhappiness can be avoided by reading the character clearly indicated by a person's sole, is the contention of Dr. F. F. Hayden, noted New York chiropodist.

"The feet are more of an index of character than most people are aware of," says Dr. Hayden. "For instance, the girl of low arches in many cases will be found to be cruel and exacting.

AVOID FLAT FEET!

"Also, avoid a flat-footed girl with fallen arches, as she is usually in poor health. The flat-foot, with all of the toes crowded together by high heels and pointed shoes, indicates a shallow person who prefers jazz and cafe follies to the more substantial pleasures of life."

Helene Chadwick, film actress, who recently insured her feet for $20,000, is pointed out by Dr. Hayden as offering an illustration of a normal woman's feet. "Perfect alignment shown in Miss Chadwick's pedographs indicates a sunny disposition, with a predilec-

(Continued on Page Seven)

MRS. DANIEL FRY DIES AT HOME IN WARSAW SUNDAY

Complications following an attack of pneumonia, caused the death of Mrs. Daniel Fry, 53, at her home in Warsaw at 4 o'clock Sunday afternoon.

Her maiden name was Viola Trego. She was born on April 6, 1870. She was married to Mr. Fry on October 9, 1888.

To this union ten children were born. Nine children survive. They are: Mrs. Charles Foster, Tunnel Hill; Mrs. F. L. Arnold, Warsaw Route 2; Clinton Fry, Coshocton; Roy, Dean, Winifred, Elsie, Lucille and Dorothy, all of the late home. Absalom, one of the ten children, died in France, while in service of the United States army.

Besides the nine children, the husband survives.

Funeral services will be held on Wednesday afternoon at 2 o'clock at the M. E. church in Warsaw. Burial will be made in Valley View cemetery.

Mrs. Fry was a member to the M. P. church at Nebo.

Klan Will Hold Huge Conclave at Dayton Fri.

DAYTON, O., Sept. 17—Active preparations began here today for what is described officially as being "the greatest open air konklave of the Knights of the Ku Klux Klan that the world has ever seen. Between 6,000 and 8,000 Americans naturalized."

This big event is scheduled to take place next Friday and it is said that 40,000 robed Knights will be in line, with 20 bands.

Floats depicting among other things the celebrated Boston Tea Party, which started things back before the Revolution, will also be a feature of the parade.

A great aerial fleet in thrilling maneuvers in the air and fireworks are also listed as being among the attractions.

AGENT WILL SHOW BEST SEED EARS

There will be a seed corn selection demonstration at the farm of H. H. Miller, White Eyes-tp, on the W. Lafayette-Fresno road, Thursday, September 20, at 1.30 p. m.

The proper method of selecting seed corn from standing stalks will be shown by County Agent, G. C. Musgrove at this demonstration.

The general public is invited to attend.

Lumberjack Tells Labor and Capital How to End Strife

Relations between employer and employe as outlined by Sherman Rogers, industrial writer, who started life as a lumber jack.

Ninety-five per cent of all working men are on the square.
An employer can inspire confidence, he can't compel it.
An employer can inspire good will, he can't force it.
There are three sides to every industrial dispute, and this goes for workers and employers alike. Your side, the other fellow's side, and the right side. Remember, you can't get on the right side until you find out the other fellow's side.

BY CARL L. TURNER

KANSAS CITY, Mo., Sept. 17—Sherman Rogers came out of the lumber camps in the Northwest, where he toiled from youth to manhood, in 1916.

With him came a burning desire to put before labor and capital a message that would crumble old prejudices which he knew kept the lumberjacks from understanding their employers. Rogers blazed his way out of the forests of Washington State to prominence without schooling but with a full knowledge of books and men who wrote them.

Rogers now is touring the country trying to open the eyes of employers to a solution of labor agitation, class hatred and a way around many labor troubles.

He pointed out to local industrialists that the I. W. W. is winning many converts among the laboring classes simply because their agitators are the only persons who take the trouble to explain to the workers the economics of industry. Consequently, he said, the employes get only one viewpoint, they do not have a corresponding code from their employers from which to reason rightly.

Rogers learned the gospel of agitation when 15 years old, he said, it was in the lumber camp, where

(Continued on Page Seven)

Air Routes To Cover Europe Soon, Opinion

Air Minister, After Gothenburg Meet, Visions Aerial Network

BY DAVID M. CHURCH

LONDON, Sept. 17—Europe will one day be entirely covered with commercial air routes, and that day is not very far distant.

This is the prediction which Sir Samuel Hearne, Minister of Air, makes upon his return from the Air Congress at Gothenburg.

"I believe that the more air services there are established the more they will arise," Sir Samuel said in an interview. "They will be self complementary, not self destructive.

"The British national scheme to combine our air companies is being pushed forward with every prospect of success.

"The airship service to India, once started, will, I think, inspire further progress in aerial transport.

"I believe that aeroplane services will be inaugurated to link up cities lying off the London-Egypt-India route.

"It is realized in Holland, Denmark, Germany and Scandinavia as keenly as in Britain that the speed and regularity of air mails depends very largely on good cooperation between air companies and the postal authorities.

The Dutch Government is sum-

(Continued on Page Seven)

REV. HOPPER GOES TO WARREN CHARGE; SUCCESSOR NAMED

Other Appointments Are Made by Conference of U. B. Church

After serving successfully in Coshocton for seven years, the Rev. L. J. Hopper, pastor of the United Brethren church, has been assigned to the pulpit at Warren, Ohio by the stationing committee of the East Ohio conference. The change is a merited promotion.

Rev. Hopper returned from the conference, which was held in the First United Brethren church, in Canton, Sunday. He will take his new position next Sunday, September 23.

Rev. C. J. McGee of Newark, Ohio, will take Rev. Hopper's place at the local church. Rev. McGee was appointed at the conference to act as leader of the Coshocton District. Rev. O. O. Ort was named as his lay associate.

The Rev. Mr. Hopper has been a member of the East Ohio conference of the United Brethren church for seven years. All of that time he has spent in Coshocton. During his service here a new church has been built and paid for, and the size of the congregation materially increased. He was popular among his people, especially the young folks, and his departure will be regretted.

The Rev. Max Roloff was appointed to fill the vacancy in the Newcomerstown United Brethren pulpit, created by the resignation of the Rev. M. L. Ort. Rev. Ort is a candidate for mayor of Newcomerstown, and announced sometime ago that he intended to leave the ministry.

The Cambridge pulpit will be filled by Rev. W. S. Haltermann, Denison, Rev. C. C. Aiken, Dover, Rev. E. L. Ort, East Cambridge, Rev. G. E. Conant, New Philadelphia, Rev. B. F. West and Sugarcreek, Rev. J. S. Jones.

WALTON PLAYS LONE HANDED AGAINST KLAN IN OKLAHOMA

Legislature and Grand Jury Ready to Make Acts Illegal

TROOPS IN POWER

Federal Government Is Keeping Hands Off in Bitter Clash

OKLAHOMA CITY, Sept. 17—With machine guns sweeping the streets from the state house steps and menacing the windows of the room where the grand jury was to meet today to investigate charges of illegal use of state employes by the state's chief executive, the state wide martial law edict of Governor J. C. Walton went into its second day today.

Col. William S. Key, military commander, is in charge of the zone in which the capital lies and heads the special court of inquiry which has supplanted the grand jury. He will direct the investigation of reported floggings which the governor says have been as common in Oklahoma City as in Tulsa, where he first ordered martial law.

Troops have taken complete charge here. Guards are patrolling the state house, visible evidence of the governor's announced intention to prevent legislative action against his martial law proclamation.

Legislative leaders were considering measures of protest against martial law extension.

The governor denied that his extension of martial law was for the single purpose of preventing the legislature's meeting, but affirmed that it is "to prevent any kind of interference with my war on the invisible empire."

Duties of the police force and the sheriff's office here have been taken over by the troops. Troops also have been reported ordered

(Continued on Page Five)

NATHAN L. GLOVER, DIES EARLY SUNDAY AT HOME IN AKRON

Nathan Lowe Glover, veteran of the Civil War and organizer of the Ohio State Teacher's Association, died at his home in Akron, Sunday morning at the age of 81 years.

He was born in Clark-tp, Coshocton-co, December 1, 1842, and spent the early part of his life here. He was one of the first music teachers in the county schools.

For 49 years he served as supervisor of music in the Akron public schools. His fame as a musical educator has spread over this and adjoining states. He organized the Ohio State Music Teacher's Association and retained a membership in the organization up to the time of his death.

His first wife was Miss Kather ine Morledge, of Waynesburg, Ohio. Four children were born to the union, all of whom survive. They are Mary Glover Hall, Nelle and Carl Glover, of Akron and Max Glover, of Detroit.

His second wife was Miss Lois Scott of Akron who survives.

Nathan Glover was one of six brothers who served in the Civil war. He served as a sergeant in Company H, 142 Regiment, O. V. I.

He is survived by a sister Mrs. Curtis C. Porter of Keene. Louis C. Glover of north Nineteenth, Mrs. W. T. Knisel, Harry C. Porter, of Keene and Glover Porter, of Coshocton are nieces and nephews.

Funeral services will be held Tuesday afternoon at the home in Akron.

MRS. EMMA NORRIS SUES FOR DIVORCE

Abandonment and failure to support are charged against Alva L. Norris in a divorce petition filed in probate court by Emma Knoff Norris.

They were married in Toledo, July 5, 1916, and have one child, according to the plaintiff's petition.

She declares that the defendant abandoned her five years ago, and that they have lived apart since. The defendant is employed by the Cleveland Trust Co. in Cleveland, to the best of the plaintiff's knowledge, the petition states.

The plaintiff asks for the custody of their child, in addition to the divorce. She is represented by C. Homer Durand.

MARRIAGE LICENSE

George E. Parrish, dairy business, Coshocton, married Martha G. Brown, of Newcomerstown, Saturday at New Philadelphia.

NO DEMAND FOR SCOTCH CASTLES

"Drug on the Market," Says Cleveland Man Who Has Just Returned

WHEELING, W. Va., Sept. 17—Castles in Scotland are "a drug on the market," according to Rev. Dr. J. W. Giffen, Cleveland, United Presbyterian pastor, addressing those attending the Giffen family reunion at Elm Grove, a suburb, recently. Giffens from Ohio, Pennsylvania, West Virginia and Kentucky were present.

Rev. Dr. Giffen returned recently from Scotland, where he obtained data bearing upon the early history of the Giffen family. He reported finding what once was the ancestral estate of the Giffen family. For years it has been in the hands of other families who are provided with wealth [illegible]

Although [illegible] people are the usual [illegible] surround [illegible] expenses and in [illegible] to [illegible] the place is not in demand, it was stated. The owner offered [illegible] pounds [illegible] however [illegible] be purchased for $[illegible]

Such estates [illegible] are popular with wealthy Americans, who [illegible] hunting lodges [illegible] the same [illegible] properties.

French Blockade of Rhineland to Be Lifted Today

MANCHENI, Sept. 17—The Interalliied Rhineland Commission of the Rhineland [illegible] the French blockade imposed on the Rhine between [illegible] and Germany would be lifted this afternoon.

NewspaperARCHIVE.com

ZANESVILLE TAKES CONTEST FROM REGULARS WITH HOME RUN IN THE ELEVENTH, 8-6

Rea Is Bumped for 19 Hits While Team Plays Errorless Ball On Zanesville Field—Regulars Hold Lead in Eastern Ohio Race by Small Margin—Teams Clash Here Next Sunday

That Coshocton can win 'em all was demonstrated Sunday afternoon at Mark Park, Zanesville when Emmer Reilly's Greys defeated Bill Robertson's Regulars. The score was 8 to 6

Yesterday's game also brought two important facts for the Regulars First it was Orve Rea's first defeat of the season and second it was the first game the Regulars have lost away from home this season.

The Greys now are within four points of the leading Coshocton Regulars Sunday's game was the first of the five game series with Zanesville

The Muskingum-co and Coshocton-co aggregations fought eleven strenuous innings before the former wrested the contest from the Robertsons. With Hasselman on first base in the last of the eleventh, Johnny Walker socked the first ball pitched by Rea over the left field fence

Yesterday's game marked the second contest this season that a home run won the game on the Zanesville ball field. The next to the last time Coshocton battled on the Zanesville lot, Leo Unger won a 1-0 game for the Regulars by driving the sphere over the left field fence.

The Greys looked the favorite to both the Zanesville and Coshocton fans up until the sixth inning when the Coshoctonians hammered in a quartet of counters and went one score into the lead. The visitors pushed over two more markers in the first of the seventh.

Meissner's double was a lucky one in the eighth. It would have been an easy putout for Greber, but Old Sol was in his eyes and the ball struck his arm A. Reilly beat out a bunt down the third base line. Harry Silverman's hard smash sent the ball clear of the right field fence, tying the score. The ninth and tenth innings were scoreless Walker's homer won the contest in the eleventh.

It was the opinion of many Coshocton fans and the local team that Umpire Lawson made at least two costly mistakes which favored the Greys. The local fans well remember that Lawson's decisions were far from being satisfactory when Coshocton and Mt Vernon staged their game in June at Mt. Vernon which was bitterly settled Sunday before Labor Day For some reason unknown to both the Coshocton team and fans, Umpire Lowery, said to be the best 'officiator' in the league, did not put in his appearance in yesterday's game

The local fans also believed that Orve Rea should have been derricked in the eighth inning in favor of a fresh hurler, as the big right hander was being touched fairly hard It was a tough spot for Orve to lose. It spoiled Rea's chances of finishing the season with 30 per cent. Hoyt Dowell was also bumped in the sixth and seventh but finally recovered and won the game

The second game of the series will be staged at Coshocton Lake Park Sunday afternoon A special train from Zanesville will carry the Muskingum-co fans to this city for the game.

Many fans from Coshocton saw yesterday's game

Following is the box score and summary.

COSHOCTON	AB	R	H	PO	A	E
Atchinson, lf	6	1	0	3	0	0
Evans, 3b	5	0	1	1	0	0
Edwards, 2b	4	1	1	6	4	0
Storch, cf	5	1	1	2	0	0
Greber, rf	5	1	2	0	0	0
Witt, ss	5	1	0	3	4	0
Gygli, 1b	5	1	2	8	1	0
King, c	3	0	1	7	1	0
Rea, p	4	0	1	0	4	0
Totals	42	6	9*30	14	0	

*None out when winning run was scored.

ZANESVILLE	AB	R	H	PO	A	E
Cain, rf	4	2	2	1	0	0
Hasselman, lf	6	3	3	2	1	0
Walker, 1b	6	1	3	15	4	0
Weber, 3b	4	0	1	1	1	1
Meissner, cf	5	1	3	5	0	0
A. Reilly, 2b	4	0	2	3	1	0
Silverman, ss	4	1	3	1	7	1
E. Reilly, c	4	0	2	3	1	0
Dowell, p	5	0	0	1	5	0
Totals	42	8	19	32	20	2

Coshocton	000	004	200	00	6				
Zanesville	100	020	030	02	8				

Two-base hits—Gygli, Edwards, Meissner 2, Hasselman, Cain, Walker. Home-runs—Silverman, Walker. Double plays—Edwards to Evans; Witt to Gygli, Hasselman to E. Reilly to Weber. Sacrifice hits—King, Rea, Weber, E. Reilly, Silverman. Stolen bases—Evans, Cain. Bases on balls—Off Rea 2, off Dowell 3 Struck out—By Rea 6, by Dowell 2. Umpire—Lawson Time — 1.50. Attendance — 2,350 (paid).

FOOTBALL SQUAD TO PRACTICE AT SCHOOL GROUNDS

On Tuesday evening of this week Bill Lamma's material for the coming season in football will be lined up for its initial practice The squad will meet at 5 30 o'clock on the school grounds on Chestnut st.

Lamma will give instructions to linemen in back punting, tackling and passing The team's season will begin on October 7

Coach Lamma desires the presence of all his candidates Tuesday night

TAGGING THE BASES

With pop bottles to the left of them and pop bottles to the right of them the Giants galloped onward to a [illegible] decision over the Cubs in the presence of Commissioner Landis and President Hedges. The bottles were directed impartially at the Giants and Umpire Moran, whose [illegible] failed to meet with favor

Meusel and Rissel were equally [illegible]

[illegible]

[illegible]

FRESNO HIGH WINS

[illegible] Saturday September 22.

BASEBALL

HOW THEY STAND

NATIONAL LEAGUE

	Won	Lost	Pct.
New York	87	54	617
Cincinnati	81	55	589
Pittsburgh	81	57	587
Chicago	74	65	532
St Louis	72	67	518
Brooklyn	67	70	489
Phila	45	92	321
Boston	43	92	319

AMERICAN LEAGUE

	Won	Lost	Pct
New York	92	46	.667
Cleveland	71	62	572
Detroit	67	62	519
St Louis	67	64	511
Washington	64	70	477
Chicago	56	77	447
Phila	56	74	431
Boston	51	78	395

AMERICAN ASSOCIATION

	Won	Lost	Pct.
St Paul	97	49	.664
Kansas City	94	59	.614
Louisville	82	66	.554
Columbus	79	75	.483
Milwaukee	62	89	.437
Indianapolis	62	83	.428
Minneapolis	61	82	.427
Toledo	50	94	.347

YESTERDAY'S RESULTS

AMERICAN ASSOCIATION

Indianapolis 8, Columbus 1, (first game).

Columbus 7, Indianapolis 6, (second game).

Louisville 6, Toledo 2, (first game)

Louisville 4, Toledo 1, (second game)

St Paul 4, Milwaukee 2

Minneapolis-Kansas City double-header postponed, rain.

NATIONAL LEAGUE

St Louis 3, Phila 2.

New York 10, Chicago 6.

Cincinnati 7, Boston 4.

No others scheduled.

AMERICAN LEAGUE

New York 4, Cleveland 2, (first game).

New York 3, Cleveland 2, (second game).

St Louis 7, Washington 3.

No others scheduled.

GAMES TODAY

NATIONAL LEAGUE

Phila at St Louis.
New York at Chicago
Boston at Pittsburgh.

AMERICAN LEAGUE

St Louis at Washington.
Cleveland at New York.
Chicago at Boston.
Detroit at Phila.

AMERICAN ASSOCIATION

Columbus at Indianapolis.
Toledo at Louisville.
St Paul at Milwaukee.
Minneapolis at Kansas City.

YESTERDAY'S HOME RUNS

AMERICAN LEAGUE

Ruth, New York 1 37
Scott, New York 1 6
Schang, New York 1 2

NATIONAL LEAGUE

Meusel, New York 1 18

Totals National League 197, American League 395.

THE PENNANT RACES

The Yankees woke up today to find they need only one more victory to clinch the American League pennant for third time They have sixteen more games to play. Even if the Indians win games to the last win all of their remaining 24 games They cannot overhaul the Yankees if the latter chalk up another victory.

The Giants still are finding the going rough Today they lead the Reds, who retained second place by four games and the four and a half games ahead of the Pirates The Giants, however, can play a little better than .600 baseball while the Reds and Pirates must play almost 1000 per cent to overhaul them

If the Giants win 7 of their remaining 11 contests the Reds must win 12 of their 17 remaining games to pass them while in this event the Pirates can win the pennant with 15 victories in their sixteen remaining games

ACCOUNT FILED

[illegible]

Atlanta Schools Will Instruct Blind Youth

ATLANTA Ga., Sept 17—Provision for instructing blind children along general school lines has been made in Atlanta public schools Special classroom equipment in raising raised print books and writing pads, has been obtained and will be furnished to as many students as the class will accommodate The special instruction is to be a regular part of the public schools curriculum and will not involve tuition

Try a Tribune class Ad

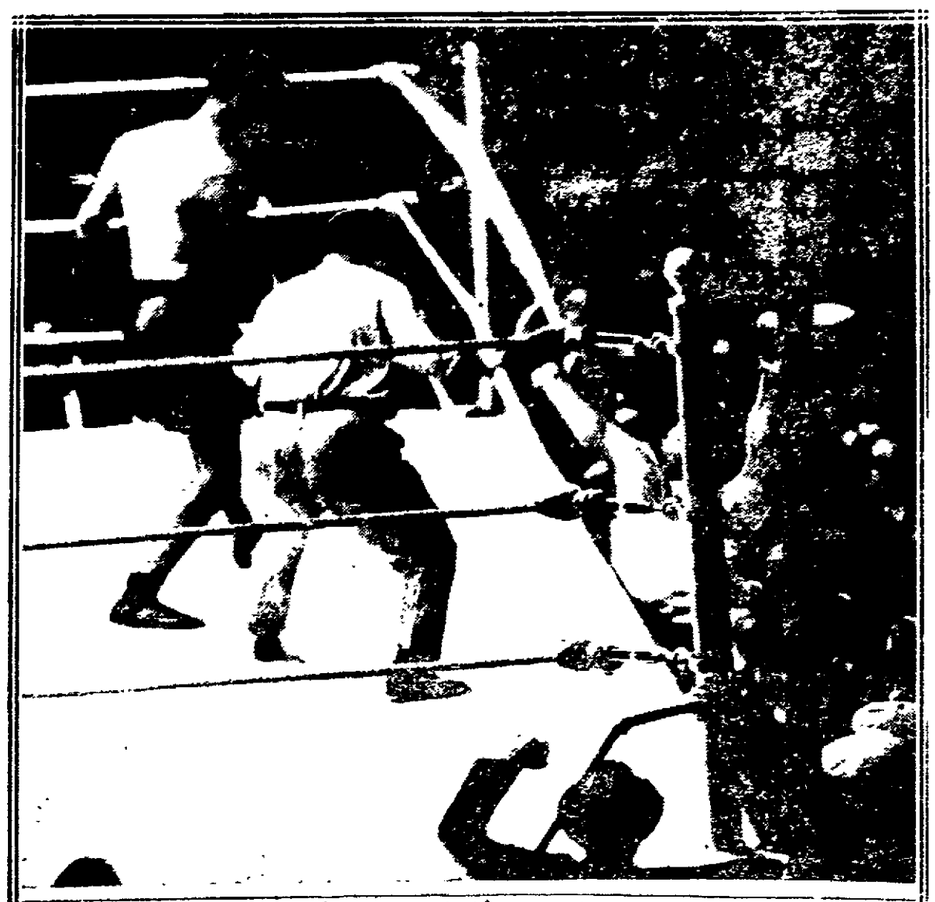

Dempsey knocked through ropes. wx.

FIRPO TO TRAIN UNDER JOHNSON ON RETURN HOME

Does Not Want Return Fight Until Year Has Ended

(By DAVIS J WALSH)

NEW YORK, Sept. 17. — Having learned one lesson, via the rather painful process of a punch on his Latin frontispiece, Luis Firpo is about to take on the second. He announced today thru Guillermo Widemar, his secretary interpreter and general fetch-this, that he would sign no more contracts with Tex Rickard, demanding his presence in the ring against Dempsey within a given period of time. Rickard picked the last spot but Firpo intimates that he will have much to do with picking the next.

It was also learned that the senor plans to engage Jack Johnson as his teacher and will enter the next championship contest with expert handlers in his corner.

Johnson worked out with Firpo daily before the milk fund show last May and it was noted then that the Latin was fast gaining some faint inkling of what this game of fists was all about Johnson, however, was extended the courtesy of the open doorway, leading out, and from that moment, Firpo's improvement seemed to come to parade rest.

What, if anything, Firpo plans to do about a trainer appears to be a matter of some doubt. It will not be Jimmy De Forest, however the senor being quite definite on that point

He is equally positive that he will not meet Dempsey again until next summer The champ agrees with him The only spots where such a bout could be held during the local off season are Argentina and Tia Juana, but never will they be an attraction

In fact the Argentine seems to be taboo from every angle Talk is general on the subject of a bout between Harry Wills and Firpo and the negro says he is willing provided the affair is staged in America or at Tia Juana, just over the Mexican line

Rickard has Firpo signed to a contract for a Wills match at Buenos Aires but Harry will have none of it

[illegible] jail," was his statement on the subject.

In any event Rickard and other promoters will have to move with considerable celerity if they wish to keep Firpo in America during the next four months The hairy one, showing hardly a mark of the beating he absorbed on Friday night, announced that he would leave for home soon, after a brief trip thru Canada, unless something turned up of a very lucrative nature.

Bouts with Wills Floyd Johnson and others were in the senor's mind when he made that statement He would rather see an overlook on an unprotected pay as and unprotected dollar Rickard he knows now he needs the [illegible] these boys would [illegible] in a fair way to give him

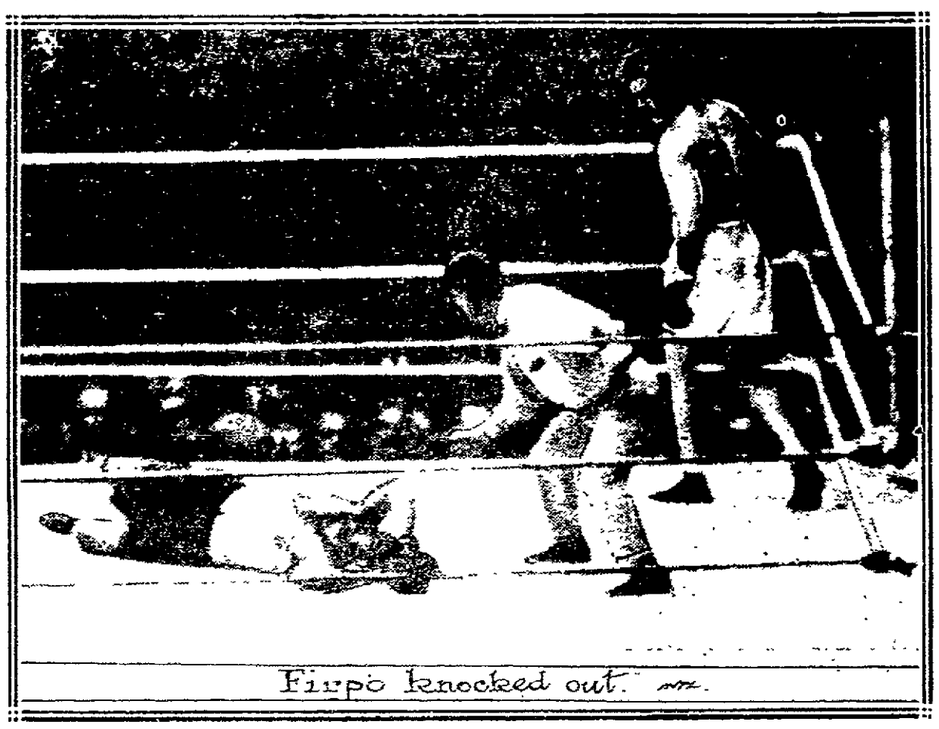

Firpo knocked out. wx.

JONES AND EVANS FAVORITES IN NAT'L GOLF TOURNAMENT

CHICAGO, Sept 17 — Bobby Jones, of Atlanta, national open champion, and Chick Evans, of Chicago, former holder of both national amateur and open titles, were favorites to win medal honors in the qualifying round of the national amateur championships, which the final 18 holes were played today

Jones and Evans played the first round [illegible] strokes each, [illegible] of Bob Harlow [illegible] of 11 starters in the three first starts

Today's play will determine the 32 players who will qualify for the championship [illegible] Tuesday It was estimated that scores of 160 or [illegible] the 36 holes of medal play will be required to qualify

Saturday 34 contestants made so [illegible] Practically all of the known stars played well enough so that some rounds today will win them [illegible] the match play

Jesse Guilford of Boston, who won the title two years ago took a 86 Saturday and needed a good round today.

Jesse Sweetser, New York present champ, and Francis Ouimet, Boston, each took 80 strokes.

The Flossmore course was faster today than on Saturday and lower scores were expected.

BOMBING PLANE IS LOST IN FLIGHT

WASHINGTON, Sept. 17—A general alarm was sent out this morning for trace of a Martin bombing plane piloted by Lieutenant Frank Cole, which left Bolling field here Saturday forenoon, bound for St Louis Three mechanics accompanied the pilot

Nothing has been heard of the plane since it left the airdrome here Officials fear it has been forced down or suffered mishap in some sparcely settled country

The naval air service received a report that a big plane was sighted far out in the Atlantic by a passing ship but officials consider it unlikely it could have been the plane piloted by Cole

Polish and British interests have combined to build electric railways in Poland, the first to be a line out of Warsaw

DAILY NEWS LETTER

General News and Gossip from Staff Writers At Home and Abroad

BY W. F. SULLIVAN

ST. LOUIS, Sept. 17—Although they traveled the same trail in similar fashion to the days of '49, the old days and its thrills are gone and the pony express will never be revived.

Such was the expression of "Pony Frank" Wilmarth, one of the last of the pony express riders, in discussing the reproduction of the "express" between St. Joseph, Mo., and San Francisco.

"The old days are gone and a bunch of young fellows, riding on ponies as we used to and dressed like we used to dress, won't bring them back," Wilmarth remarked. "Yes, theyre gone and they'll never come back And yet I'd give my life if I could throw a saddle on a pony, grab a pair of six shooters, let out a yip and follow the setting sun into the west.

"In the old days, as we were galloping over a trail, not a road, arrows would sometimes whiz by. The only things that whizzed by these new boys was tin lizzies.

"We always used to ride at breakneck speed, a rifle handly, already cocked, so we could jerk it to our hip and let go. We also carried pistols. I remember one night in '61, when I was only 17, I was riding toward Dallas with an extra heavy mail. About 12 o'clock the trail began to twist and turn as it went up Black Mountain. At a fast clip I careened around a sharp corner and there, blocking my path, were two shadowy figures on horseback.

"My horse stopped dead and I reckon my heart did, too, but the bad men, without saying a word, let me have it from their pitsols. I jerked my carbine to my hip and shot twice. They both crumpled and fell. One of them got me in the left hip and, altho I was pretty weak, I made the next relay station.

Wilmarth here displayed the "carbine" he carried on the night of the attack.

"I'm kind of ashamed of these marks," he said as he pointed to four notches on the gun stock, "and so I've made them into letters, so the children that come to see me won't ask questions. Each of the four are for men I shot, of course."

FIGHT PROMOTER AND $20,000 ARE SOUGHT BY COURT

CLEVELAND O., Sept 17 — A warrant for obtaining money under false pretenses has been issued for George Shimola, promotor of the Johnny Dundee-George Chaney fight which failed to materialize Saturday night, and an investigation was started here today by County Prosecutor Edward C. Stanton.

Stanton announced he would find out why the fight was called off where the $20,000 from the advance seat sale went to, and who was responsible. Sheriff Charles B Stannard, of Newburg Heights, will cooperate with Prosecutor Stanton in the investigation

A search for Shimola has thus far failed to locate the "world's youngest promotor." Stanton said he would endeavor to have all of the $6,922 in gate receipts, which the sheriff has impounded, refunded to those persons who can produce seat coupons. The prosecutor said if the facts warranted, he would go to the grand jury with the case.

PROTECT FRUIT TREES FROM WINTER INJURY

"Putting trees away for winter" is looked upon as one of the vital operations in successful fruit growing by J. H. Gourley, horticulturist of the Ohio Experiment Station.

Now, that there is a marked revival in fruit tree planting, he calls attention to the need of nursery care for the little trees until they become thoroly established. The openings in the soil, at the base caused by the wind shifting the freshly planted trees around, are filled and tramped firmly to shut out water. It is also a good practice to mound up the young trees so they will not be cracked by freezing.

It will usually pay well to remound mature peach trees by plowing or shoveling the soil toward them.

Where the bark of peach, cherry or other fruits is likely to split open, this injury may be prevented by shading or protecting the southwest side of the tree trunks by boards or by white washing them.

FOX HUNTERS TO MEET AT THE FAIR

A meeting will be held at the canine exhibit on Thursday of the county fair at 1¹ o'clock for the members of the Central Ohio Fox Hunters Association.

The purpose of the meeting is to make arrangements for the coming annual meeting to be held at Killbuck on October 18

SHOULDER INJURED

Dan Darling, aged 14, son of William Darling, was recovering Monday from a dislocated right shoulder, as a result of a fall from an apple tree Sunday.

Dr. J W Dillon, of Warsaw, attended the injured man

Firm, Plump Flesh!

MANY are the eyes that are turned to gaze with keen admiration on the well developed, healthy girl no matter where she may be—on the rapidly moving thoroughfare or gliding gracefully over the dance floor.

All eyes turn because we all appreciate the girl with the figure so firm and plump—the girl with radiantly red cheeks, cheeks that carry a touch of roses from nature's own garden—the girl with the sparkling eyes, keen and sharp—the girl with buoyancy and the swing of youth.

Not necessarily an out-of-doors girl. Just a girl with ever increasing blood cells. Just a girl filled with the vim and vigor of youth.

S. S. S. since 1826, has stood for increased blood cells. S. S. S. means restored strength—rekindled vitality—added energy. Take S. S. S. and watch the bloom of youth return to your cheeks. Watch that flabby, ill nourished flesh fade away before flesh that is firm and plump. Red blood cells will do it and S. S. S. will build them. It contains only pure vegetable ingredients S. S. S. is sold at all good drug stores. The large size bottle is more economical.

S.S.S. Makes You Feel Like Yourself Again

THEY POUND THEIR EARS ON A NEW S LUMBER-SCOW —By BUD FISHER

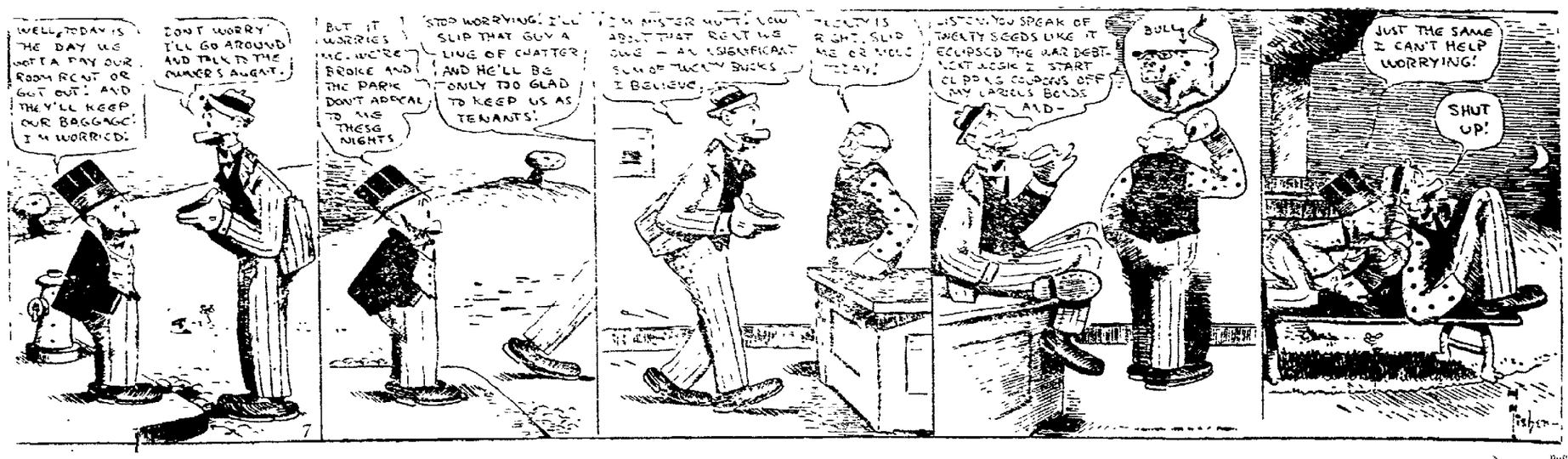

(Copyright, 1923.)

BUCKEYE BREVITIES
Gathered by I. N. S.

TODAY'S BRIGHT SPOT.

"The easiest picking of them all—

"Hang around the city hall."

So the thief might have hummed as he rolled away from Canton police headquarters in the automobile of Frank McGill, state automobile department inspector.

McGill parked his car in front of headquarters, and went inside to chat with the desk sergeant. Officers, men in charge of the patrol wagon detectives, stood in front of the station and smoked. McGill returned for his car 15 minutes later.

"It's gone!" ejaculated the inspector.

"What kind was it?" asked a patrolman.

"A Buick coupe with a state license" replied McGill.

"Too bad" said the sergeant as he made out a report of the theft.

"Yes," remarked the inspector, "Too bad it wasn't the patrol wagon."

COLUMBUS—E. J. Hall thought he wasn't getting paid enough for his services as a filling station employe. So he framed a yarn to Police Sergeant Folk about getting robbed of $70. But the cop was not susceptible. He questioned Hall, and his story would not hold water. He finally confessed that he had stuck the $70 in his pocket. He is being held at city prison for investigation.

COLUMBUS—Secretary of State Brown has announced that the workmen's compensation amendment will head the ballot containing constitutional questions to be presented to the voters of Ohio next month. Second on the ballot will be the amendment to eliminate publicity pamphlets on initiative and referendum proposals. The proposal to eliminate "white male" from voting qualifications will be last. It is reported that the Ku Klux Klan will oppose this last amendment.

LIMA—The advance in soft coal prices here has been halted by the settlement of the anthracite coal strike, according to local dealers.

ELYRIA — John Flandera, 40, Cleveland, found beside the New York Central tracks at Shawville, after falling off a train while returning home after a health quest in Arizona, is near death at the local hospital.

ELYRIA — No trace has been found of the three men who slugged, bound, gagged and robbed Orlando Hurst of $40 and then escaped in a new Buick touring car which was being demonstrated in anticipation of a sale.

COLUMBUS GROVE—Woman is pitted against woman in the race for clerk of the village here, both major parties having nominated a woman for the office.

And both have announced they are out to win.

Miss Grace E. Miller, bookkeeper, is the Demorcratic nominee, and Miss Fern Lafferty, telephone operator, is the Republican candidate.

MARTINS FERRY — A local street was swept by fire, and four trucks, including an aerial, were called out while a smoke barrage that would have been the envy of a battle cruiser covered the city. There was no loss. Tar spread on the street became ignited, and in a moment a bed of flame appeared between the curbs. A small quantity of water plus much sand extinguished the blaze.

BRIDGEPORT — Mr. and Mrs. Paul George, of Harrisburg, Pa., were pulled into a local garage in a Ford truck which they had purchased at Kingman, Ariz., where they spent several months. They had a flat tire and no money, so they offered the truck for $25. Aldrich Serb owner of the place, bought the outfit and the couple boarded a train for home.

MANSFIELD—Accusing Rev. D. L. Caldwell, presiding elder of the Evangelical Church of this district of failure to investigate rumors and slanders against Rev. E. L. Zachman, members of the congregations of three churches have refused to support the elder, the church, or any new pastor until the case is heard. Rev. Zachman was pastor of the Butler circuit churches.

YOUNGSTOWN—Arthur Wright is in the city hospital with a gash in his back. Sammy Giles and Mamie Woolbridge are in the city jail, the former with two holes in his head alleged to have been sustained when Mamie threw a flatiron at him, and police are seeking John Page, alleged to have cut Wright. The quartet is said to have engaged in a free-for-all fight.

MIDDLEPORT—There must be a difference in degree between a fussing man and a fussing woman. When Frank Neutzling and his wife were brought in for fussing and making a lot of racket, the husband drew a $5 fine and the wife got $50. Neither could settle up with the court.

POMEROY — Captain Ralph Emerson, pioneer showboatman on the Ohio river, has had his plans all disarranged. He recently sold his showboat, the Foldenrod, and bought a half interest in a circus, planning to take the outfit to Japan this winter. Now that the disasterous earthquakes have taken all thoughts of circuses from the Japanese, the captain's plans are up in the air.

DEFIANCE — John C. Vandenbroek, 10, died in the hospital here as the result of injuries received at play. The lad was playing "fire department," and riding in a hand drawn cart which he attempted to turn as it traveled rapidly. It upset, and the boy was thrown against the curb, fracturing his skull.

NEWEST NOTES OF SCIENCE

A fellowship in any university carrying an allowance of $2000 a year has been offered to any qualified person who wishes to devote himself to a scientific study of the cleansing action of soap.

German engineers have had better results than with superheated steam from engines to which steam is supplid at pressures exceeding 30 atmospheres, used at several stages as the pressure lessens.

With the exception of the springs a clock has been made in Bohemia entirely of glass.

CARTON'S
'None But Good Shoes'

"NONE BUT GOOD SHOES"

CARTON'S
'None But Good Shoes'

GUNS AND RIFLES

SHOT GUN SHELLS
All Loads.

Make this store your buying place and you will save money.

Brushwood's Central Hdw.
Main and Sixth.

GOOD LOOKS GOOD HEALTH

WENDELL'S SALTS, AMBITION BRAND—that's the answer. Some of you ladies who read this may have complexion disfigured by liver spots and discolorations. If this is the case, don't worry about it and don't use face lotions. Just go at once to Wimmer Arnold Co. and get a large bottle of WENDELL'S SALTS, AMBITION BRAND, for only sixty cents. It will clear your complexion by helping to drive from your system the poisonous uric acid that is affecting your liver, stomach and kidneys. A poor, rough, mottled skin isn't due to the sun or weather, but to an upset condition which uric acid usually causes. Go to the root of the trouble. Destroy that and your good looks and health will return.

WENDELL'S SALTS, AMBITION BRAND, is a wonderful preparation for indigestion, biliousness, constipation, headache, rheumatism, malaria, nervousness, kidney troubles—when caused by uric acid poison.

Remember, WENDELL'S SALTS, AMBITION BRAND, is guaranteed by Wimmer Arnold Co. and dealers everywhere.

It is pleasant to take, acts quickly, and you can get your money back on the first bottle purchased if dissatisfied.

DOES YOUR CAR NEED REWIRING?
Have You Trouble with Your Electric System?
Does Your Radiator Leak?
Have You Trouble With Your Battery?
TAKE YOUR CAR TO H. F. CAMPBELL
Specialty Man Prest O Lite Agent
617 MAIN ST.

Financial Letter

WALL STREET, N. Y., Sept. 17 —Once more the foreign outlook has come in as a factor to influence domestic financial conditions. For several days it had been supposed that the negotiations between Germany and France were approaching a fairly definite postion, and this, taken with the arbitration of the Greco-Italian dispute, had, up to the middle of the week apparently given the general outlook a better appearance. Postponement as usual has tended to dash the hopes of those who had looked for early betterment of conditions, although there is still every reason to suppose that a more satisfactory and equitable status will be arrived at in the comparatively early future.

Domestic Problems Simplified

Meantime, there has been a decided tendency towards the simplification of some domestic problems that had looked rather threatening. The adjustment of the coal strike affords abundant encouragement, so far as actual business is concerned, and the efforts now on foot to insure moderation in the price of the fuel are likelyy to have the result of preventing any extreme profiteering. This has naturally removed a menace which some had feared, and which had had a corresponding great tendency to retard the growth of values. Especially has the settlement seemed likely to improve the position of certain of the railroads, and they are showing the effect of it in the more confident attitude of the market toward them. The Japanese disaster, now that it can be more accurately appraised, turns out to be less significant from the material standpoint than had been feared, altho there has been no exaggeration of the loss of life and suffering to be expected from it. Financially, however, its consequences are not as serious as they had been thot by some likely to be. There is no reason to look for any serious effect upon American insurance companies, or indeed upon securities of any description, except those that represent Japanese enterprises, and even these are now holding their own unexpectedly well, now that it is announced that the Japanese banks are intact and that the public utility companies are, at all events, not hopelessly damaged. These favorable developments have naturally tended to relieve anxieties that had been entertained.

Large Buying Power for Securities.

The week has shown the development of good buying power on the part of the public when the securities offered it are satisfactory. The issue of $200,000,000 of Treasury certificates made by the Government was as usual heavily oversubscribed, while the offering of $20,000,000 Union Pacific bonds also met with prompt and effective response. This shows that the so-called apathy of the public disappears when the securities offered are of a nature to appeal to investors, and indicates that failure on the part of the rank and file of the community to share actively in stock market operations is due to some special factor and not at all to the lack of means or to disinclination to invest. The real basis of the public indifference sometimes manifested is, as indicated in the past, the feeling of uncertainty and doubt concerning national policies which has been strengthened by the growth of unsettled political conditions in different parts of the country, and disappointing forecasts of what may happen at the forthcoming session of Congress. Even as to this, however, some light has made its appearance due to the fact that the agricultural situation is turning out better than had been expected.

Crop Reports Promising.

The crop report of the past week, showing a total estimated value in principal products of approximately $7,156,000,000, is not as good as had been hoped by some early in the season due in part to the deterioration of cotton which pulled down the value of that product considerably, but it is a very good average return, the estimated worth of the cereals being particularly good in view of the fears expressed earlier in the season. As a result there is abundance of reason for expecting a broad distribution of products during the autumn, and a strengthening of buying power in the farming regions even beyond that which is now evident. Continuance of the very high loadings on almost all roads seems to confirm the confidence that has been expressed in the general prospect for good railroad earnings during the next three months. Denial of most of the dividend increase rumors that had been in circulation is to be regarded as an indication of stability, rather than the reverse, since the roads are for the most part likely to profit by the reinvestment of such surpluses as they have to spare.

Industry Well Financed.

Industry in general is on a conservative basis as regards borrowing and is unusually well financed. The decline of the total loans and discounts of the banks of the country which has taken place during the past few weeks even at a time when the total volume of production was increasing and when employment was at high level, has shown how independent the larger concerns are of bank credit. This, taken in connection with the substantial earnings reported by a number of the leading industrials, including several of the motors, some steels and a varied list of others furnish proof of the underlying solidity of the business situation. Reports of the Federal Reserve System make it clear, when compared with those of former seasons, that there is no abnorm.l growth of reliance upon the Reserve banks for seasonal financing. Comparative firmness in money rates which has been characteristic of late is not due to scarcity of funds, but doubtless, reflects the prospects now pretty generally realized that large foreign financing will come into this market at an early date. When it does, there will be opportunity for the use of spare capital to a very large extent. Meantime, the Reserve System shows for this season a condition of great strength with a ratio of 75.9 per cent and gold holdings of $3,110,000,000.

Market Review and Outlook.

As already explained, the foreign political situation has had the effect of holding back many who would otherwise be disposed to buy stocks at the present time, and thus has given the market a waiting aspect, notwithstanding that most authorities are agreed that current quotations are to say the least very conservative. The weakest market factor continues to be the enormous overproduction of oil and unfortunately there is nothing in sight at the moment to bring about decided relief. Eventually the oil heads will get together and cure this situation, and in the meanwhile the depreciation which has taken place in the value of the oil shares has very largely discounted even the passing of dividends. With respect to the immediate future of the general list there is little hope that it will break away from its present moorings until there is less uncertainty regarding affairs abroad. Considering that the holdings of the general public are not at all excessive, that prices for most stocks are exceedingly low and that trade prospects for the next several months at least continue bright, no substantial reason exists why there should be any retrograde movement of importance at the present time, altho it must be confessed that the buying power is anything but large.

A Message To Our Advertisers

Announcing A Special

FARM BUREAU EDITION

Your Business Should By All Means Be Represented in This Issue

Get in Touch This Week with Our "Ad Man"

The Coshocton Tribune is going to issue a special Farm Bureau Edition devoted to news, feature and historical material regarding the growth of the Coshocton County Farm Bureau. The edition will aslo cover state and nation activities.

The Special Edition will do much to inform our readers of the history, growth and aims of the Farm Bureau. It will be read eagerly by every farm family in this community; and because of its particular appeal to farm folks, it offers a worth-while advertising opportunity to every business house which caters to farm trade.

The Edition will be superbly illustrated. The story of the Farm Bureau will be told in prose, verse, picture and cartoon. Authentic and important data on the Farm Bureau movement, in its local, state and national aspects, will make the Edition an up-to-the-minute handbook of Farm Bureau information.

We anticipate that copies will be very much in demand, both as souvenirs for permanent preservation and for close study in membership campaign. The Edition will be considerably enlarged in size and circulation over our ordinary issues.

Advertisers are offered an unusual opportunity in the Farm Bureau Edition to do some effective advertising to their farm trade. Our "Ad man" has prepared some special lay-outs and copy for the occasion, and will be glad to call, on request, and discuss them with you.

This Edition will not be complete wtihout an advertisement telling how your organization serves the agricultural community of Coshocton County.

THE COSHOCTON TRIBUNE

POISON GAS KILLS PEACH TREE BORERS

Peach tree borers may be controlled by the use of paradichlorbenzene, according to entomologists of the Ohio Experiment Station.

The poison is applied in September after the eggs have hatched. The grass and weeds are scraped off and the ground leveled for a distance of 15 inches around the base of the tree, without digging up the soil.

Then for small trees half or three-fourth ounce and for large trees an ounce of paradichlorbenzene is spread in a circular band two inches from the tree. The poison is covered with a mound of earth and firmly packed. The chemical gives off a heavy poisonous gas which penetrates downward thru the firm soil destroying the insects as it comes in contact with them.

Advertise on the class page.

Grange

PLAINFIELD

A crowd of more than a [illegible] members witnessed the degree work at Plainfield grange [illegible] Friday evening. A degree and [illegible] team composed of young [illegible] of Blue Ridge Grange gave the work. Lorain Taylor [illegible] candidate admitted to membership.

Following the degree work a brief program prepared [illegible] turer, Mrs. Grover Shurtz [illegible] en. State Master Harry [illegible] outlined the reasons [illegible] Grange opposed the proposed old age pension law, and [illegible] that it would, if enacted [illegible] upon thrift and a premium [illegible] indolence and shiftless[illegible].

Deputy H. L. [illegible] Grove inspected the Grange [illegible] gave the interpretation [illegible] written work.

Plainfield Grange is [illegible] make an exhibit at the [illegible] year along with [illegible] granges of the county.

Pomona Grange lecturer [illegible] Powell explained the plan [illegible] drill contests that the Grange will hold in Coshocton the first Saturday in December. The county is divided into four districts and teams from each of these districts will compete in degree and drill work.

Following the meeting a luncheon was served by the women of Plainfield grange. Plainfield grange [illegible] planning [illegible] Blue Ridge [illegible] in the near future.

FLIES ON CATTLE REDUCE PROFITS

It takes [illegible] a bushel of corn to feed [illegible] or flies on cattle [illegible] that are worried by flies never make good use of their feed [illegible] Experiment station.

[illegible] the [illegible] flies out and [illegible] great deal in preventing [illegible] of profits [illegible] make up [illegible] backs of cattle.

Mr. [illegible] report [illegible] Experiment station [illegible] many horses that were [illegible] had no [illegible] three weeks previous [illegible] the following three weeks [illegible] sprayed [illegible] average gain was 171 pounds.

Their feed consumption was [illegible] what [illegible] during the latter period, but was not at all in proportion to their gains.

The [illegible] the [illegible] much, had [illegible] good deal of [illegible] between the two [illegible] flies are particularly [illegible] with the approach of frosty weather.

Try a Tribune want add

Woman's Statement Will Help Coshocton

[illegible] Nothing helped [illegible] I used Adlerika [illegible] Most medicines act only on lower bowel but Adlerika acts on BOTH upper and lower bowel and removes all gas and poisons. Excellent for obstinate constipation. Helps any case gas on the stomach in TEN minutes. Siegrist & Williams Drug gists.

Rely on Cuticura To Clear Away Skin Troubles

A Good Place to Buy CLOTHING For Men and Boys
B. C. SENTER
"A Little Further Down But It Pays to Walk."

NEWSPAPERARCHIVE®.COM

DAILY MAGAZINE PAGE FOR EVERYBODY

Good Night Stories

By Blanche Silver

Illustrated by Neva Harrison

BETTY VISITS A NEW KIND OF BAKERY

BETTY'S mama was always letting Betty bake little pies and cakes, but when the baking was all over and it was time to clean up the mess, Betty didn't like to do it.

"I just love to bake, but I don't like to clean it up afterward," Betty sighed. "I just wish I could wish—"

"And everything would fly back where it belongs!" laughed a merry voice and Gocomeback, the little travel elfin, hopped down from the kitchen cabinet beside Betty. "I just bet you'd like to live where a little friend of mine lives. She bakes and never has to clean up afterward."

"I certainly would like to see her," Betty laughed merrily.

Before she could say another word, she found herself lifted from the ground and as she caught hold of Gocomeback's hand, away they sailed through the air to a strange land.

"Now to find my little friend," Gocomeback laughed as they stepped on the ground again. "Do you know where we are?"

Betty shook her head and Gocomeback smiled.

"We're in Japan, the land of the cherry blossoms," he whispered. "And there's Tooso-San right now. Wonder where she's going," and Gocomeback called to the little Japanese girl.

"I'm hunting the baker," Tooso-San replied to Gocomeback's question. "You know in Japan here—"

Just then a man loaded down with many different things turned the corner of the street and Tooso-San caught Betty's hand and away they raced. Tooso-San spoke to the vendor in her own tongue and he set his burden down in the street.

It was a wee little stove and

"Nice, Isn't It?"

Tooso-San danced around it in glee. "Now give me the dough," she laughed and right there and then, on the street, Tooso-San took the dough the vendor handed her and fashioned it into little cakes. She and Betty baked and the vendor came to take his stove away. Tooso-San, who was as happy as could be, paid him two sen, which Gocomeback told Betty was equal to about one cent of our money, and handed Betty some of the tiny cakes.

"That's the way we do it here," she laughed. "Nice, isn't it?"

"It certainly is," Betty laughed. "You don't have to bother about cleaning up after the baking."

Just then another vendor came along and Tooso-San stopped him and introduced him as the Candy Man.

He carried his taffy right with him and when Tooso-San asked for some, he dipped a pipe stem into the taffy and blew out candy men and animals for them.

"Well, of all things!" Betty laughed.

Japan, Tooso San, The Candy Vendor and Gocomeback vanished and Betty stood alone in her own kitchen.

"That may be all right for Japan," she laughed, "but I've got this mess left from the baking to clean up right here."

In no time at all she had the kitchen as clean as clean could be.

Copyright, 1923, by Newspaper Feature Service, Inc.

WORDS of WISE MEN

We will not believe in the existence of evil until it is upon us.

• • •

What you have to do, do without delay.

• • •

He knows not his own strength who has not met necessity.

• • •

Posterity allows to every man his true value and his proper honors.

• • •

Injuries made light of disappear.

• • •

Constancy is the foundation of the virtues.

• • •

It is a very [illegible] and [illegible] about fame, about what the world says of us [illegible] always [illegible] the faces of [illegible] be always anxious about the effect of what we do [illegible] always shouting, to hear the echoes of our own voices.

• • •

Celerity is never more admired than by the negligent.

• • •

Where the cause is just, the small conquers the great.

• • •

Invention breeds invention.

• • •

Make a virtue of necessity.

• • •

Good-nature is a great misfortune if it want prudence.

• • •

The greatest things are done with the help of small ones.

• • •

The man that hails you "Tom" or "Jack,"
And proves by thumps upon your back
How he esteems your merit,
Is such a friend that one had need
Be very much his friend indeed
To pardon or to bear it. —Cowper

MY HUSBAND'S LOVE

Adele Garrison's New Phase of *Revelations of a Wife*

Copyright, 1923, by Newspaper Feature Service, Inc.

The Story of Mollie Mrs. Marks Told Madge.

DICKY often laughingly has accused me of having a card index mind. I was inclined to believe this statement when I noticed the embarrassment of my apartment neighbor, Mrs. Marks, at my query as to the [illegible] [illegible] Mollie [illegible] [illegible] [illegible] I [illegible] [illegible] in a fur house [illegible] [illegible] compared them with the one which had just come under my notice.

At our first meeting with Dev Marks and his wife I had noticed the gorgeous fur wrap of real seal trimmed with mink which the woman wore. She had called my attention to it with childish elation and had begun a sentence—"You see my husband is in the —" only to have it chopped short with a curt warning sound from her husband. And a minute later in the hall outside we had heard the man sharply scolding his spouse for her indiscretion.

That was Exhibit A, I told myself whimsically. Exhibit B, I had deposited in my brain card index but a few minutes before, when the inadvertently opened closet door of Mrs. Marks had disclosed to my wondering eyes a number of costly fur cloaks—there must have been nearly a dozen of them—and had patently given my hostess an exceedingly startled and apprehensive moment until my casual demeanor had convinced her that I had seen nothing. And now I was sure that she had started to say "my husband's fur house," when she had been talking of the girl, Mollie, but had changed her phraseology at some sudden recollection.

What did it all mean? Why should the saturnine Mr. Marks with the ferret eyes, whose personality was as repulsive to me as his wife's was singularly attractive, desire to conceal his ownership of or employment in a respectable and honored business? Why should——

The Way They Met.

I brought myself up with a round turn. It was no business of mine, I assured myself, but nevertheless I bestowed an unusual amount of care upon the safe bestowal of my mental notes. I had a queer little presentiment that some time I might need them.

I flatter myself, however, that Mrs. Marks had no shadow of an idea I had noticed either the fur cloaks in her closet or her slip in answering me. With a light little laugh, I made a banal, casual comment.

"Bookkeeping is a dull job for a girl as pretty as you say your friend is."

"You've said it!" Mrs. Marks returned with emphasis. "If I had her face and figger, you couldn't see me for the dust I'd be kicking up on my way to Hollywood. But Mollie's queer, as I told you, and I've give up trying to make her out. I think an awful lot of the kid, though. I used to wheel her around when she was a baby. [illegible] lived in the next flat to us [illegible] wasn't anything [illegible] [illegible] [illegible] word [illegible] [illegible] [illegible]. But we used to have good times down in that old [illegible]."

[illegible]

"That's Mollie's Ring Now."

[illegible] she said [illegible] Mollie was [illegible] [illegible] hold the embroidery [illegible] quiet as a [illegible] [illegible] for poor mother [illegible].

She sighed [illegible] and I knew that I was expected to end with a question, the reminiscences which she was so [illegible] enjoying.

"Your friend has lost her mother?" I asked.

Not only her mother, but every bit of kin and kin belonging to her except some cousins in the old country that have done her out of the little bit of property she's entitled to over there. There was a fire in the flat one day when Mollie was away at school and when she come home they was all gone, mother, brother and two sisters.

"Her father had died two years before, so the poor kid was all alone except for my mother and me," she went on. "I can feel her little body shiver yet. I held her in my arms all that night, and she never shed a tear, just shook all night as if she was packed in ice. And she's never forgotten it. She'd stick to me till the hot place froze over, Mollie would."

She was frankly teary over her reminiscences, while I was conscious of a keen curiosity to see the girl with so tragic a history, and so engaging a person and personality as Mrs. Marks had described. And then the apartment bell sounded four alternate long and short rings, and Mrs. Marks—her face alight—rushed to the push-button in the wall.

"That's Mollie's ring now," she said. "Isn't this luck?"

Advice to Girls

By ANNIE LAURIE.

DEAR ANNIE LAURIE:

1.—Should a girl ask a young man in after he has escorted her home from the picture show?

2.—Is there any harm in a girl winking at a young man?

3.—Is it improper for a girl to ask a young man with whom she is well acquainted for a date?

INQUISITIVE.

INQUISITIVE: 1.—If your parents are still up, you may invite the young man in for a few minutes, otherwise leave him at the door.

2.—That is vulgar, my dear.

3.—The young man should at all times take the initiative. You may invite him to your home, but it is all. You would appear bold and forward and indeed, might lose the young man's friendship were you to suggest making an engagement with him.

DEAR ANNIE LAURIE:

I am in my teens and am in love with a young man four years older than myself. He says he loves me very much. He says he longs for the time when we shall [illegible] together. He says that I am [illegible] young, but that he is going to wait until I am old enough.

He is going to move. Would it be proper for me to write to him and remain friends with him as long as he cares so much for me?

BROWN EYED SUSAN.

BROWN EYED SUSAN: You may write to the young man, but do not give him too much thought, my dear.

DEAR ANNIE LAURIE:

I am a girl in my teens. I [illegible] [illegible] for a young man [illegible] [illegible] [illegible] [illegible] [illegible] a great deal for me. [illegible]

Is [illegible] too young to have [illegible] friends, if parents [illegible] consent?

BUTTER CUP.

BUTTER CUP: You are too [illegible] to think of love yet, my dear. [illegible] friends [illegible] [illegible].

[illegible] parents approve, there is no reason why you should not have men friends.

Annie Laurie will welcome letters of inquiry on subjects of feminine interest from young women readers of this paper and will reply to them in these columns. Letters to Miss Laurie should be addressed to her, in care of this office.

THE ENCHANTED WOODS : By Juanita Hamel

Copyright, 1923, by Newspaper Feature Service, Inc. Great Britain rights reserved.

IN every heart there is a place where romance dwells with dreams, and just a little is required to let those dreams leap free and seem to be reality. Within a woods—a little forest place where silence reigns—her heart is opened wide by some chance phrase she reads, and standing by her side she sees a knight of old, in armor bright, come to pledge his love as once [illegible] [illegible] the long ago, upon this very spot—before this magic tree!

WINIFRED BLACK *WRITES ABOUT* Making Friends

Copyright, 1923, by Newspaper Feature Service, Inc.

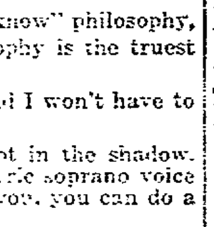

Winifred Black

WASHINGTON says that Mrs. Coolidge is going to be one of the most popular women who ever lived in the White House.

She's rather young and more than rather good looking. She wears smart clothes and good hats, and she seems to like to wear them, but, most important of all, she likes people—all sorts of people, and of course that means that all sorts of people like her.

Whoever wrote "Mary and Her Little Lamb" expressed a very deep truth in that little verse.

Don't you remember how the lamb followed Mary to school, and how the teacher tried to turn him out, and he wouldn't go, and when he finally had to go he lingered near—still?

And when—how does it go?

"What makes the lamb love Mary so?" the eager children cried.
"Why, Mary loves the lamb, you know," the teacher did reply.

Now, the man or the woman who wrote that verse knew something about human nature, and lamb nature, too, I guess.

"Mary Loves the Lamb"

Give a modern psychologist such an example as that and he'd lecture about it for hours—use words of three syllables as frequently as possible and charge a good fat price for a set of season tickets to the lectures—and you'd go and take your best friend and sit awestruck and silent. And on the way home you and your friend would tell each other how uplifted you felt and what a bright light the lecturer on the lecture had shed upon your inner consciousness, and you'd be very scientific and mysterious and esoteric, and all the time all the lecturer was saying was, "Why, Mary loves the lamb, you know," over and over in a hundred different ways.

It's the ancient story—if you would be loved, do a little loving yourself. No, it doesn't always hold good between man and woman; that's a different [illegible]—at least in the beginning.

Man's a hunter, and he doesn't want the lamb to come and eat out of his hand—at first. Not he!

He wants to take [illegible] a bow and arrow or something equally primitive and chase the poor lamb from peak to peak and forest to forest, and back again up and down the road, and the more frightened and determined [illegible] get away the lamb acts, the more fun the hunting is for the man.

That's before marriage. After marriage, ah, that's a different story! Then comes in the "Mary loves the lamb, you know" philosophy, and outside of love affairs and marriage that philosophy is the truest thing in the world.

Show me a girl who doesn't like many people and I won't have to go far to show you one who is not liked by many.

Love is a plant that grows in the sunshine—not in the shadow. The gift of making friends is as much of a gift as a lyric soprano voice or a real love for real poetry, but if it isn't born in you, you can do a good deal towards cultivating it.

A Rule That Works

A wise old teacher asked me about a [illegible] girl once when I wore my hair in a braid and thought the world would be a Garden of Eden if I could only once get out into it.

"You and Mary don't get on very well, do you?" said the teacher. "Well, now, I tell you what to do—you say something nice to Mary, oh, something about her new hat, or the clothes that she likes to wear, whether she likes it or not, or the color of her eyes—anything, so that it's good-natured and pleasant to hear, and you'd be surprised to find out how you will begin to like Mary and how Mary will begin to like you!"

And sure enough I did—and Mary did.

Mrs. Coolidge probably doesn't know that she knows this rule of life, but she [illegible] [illegible] [illegible] that's what is going to make her one of the happiest women who ever invited guests to come and dine with her in the White House.

YOUR HEALTH

What You Should Know About Causes of Pneumonia

By ROYAL S. COPELAND, M. D.,
United States Senator from New York,
Former Commissioner of Health, New York City.

DR. COPELAND

EVERYBODY is afraid of pneumonia. Everybody shuddered on hearing that President Harding had pneumonia. Because it is so frequently fatal, no wonder it is considered such a dreaded disease. In every city and in every community pneumonia is one of the chief causes of death.

Not only is pneumonia a terrible disease because of what it does directly, but it is an ailment which has sneaky and uncertain habits. It searches out weak places in the body and makes its attack there, as well as in the lungs where it orginates. It prepares the way for the growth of the germs of dreaded consumption. It goes to the ear, the mastoid and the brain. One type is called "creeping pneumonia," because it attacks one part of the lungs after another, until every portion has been invaded.

There are two chief types of pneumonia. The one most dreaded and which is numbered among the acute infectious diseases is lobar pneumonia, sometimes called "lung fever." In this type there is inflammation of the substance of the lung, the vital air cell portion. At first it is inflamed and engorged, but air continues to enter the cells. There are fever, hurried breathing, pain in the chest and cough.

In the second stage, the lung becomes solid. The tissues have consolidated and no air enters the involved part. At this period the lung is like a piece of red liver.

In the third and last stage, the lung tissues become gray in color. The air cells are filled with exudate and the lung is useless. The patient suffers exactly as he would if a part of the lungs were flooded with water. There is struggling for air and great suffering.

This description gives you an idea of what happens in lobar pneumonia. It usually begins with a chill. Fever follows and continues for a week or ten days. Then the crisis appears, with abrupt drop in the temperature and gradual recovery.

Broncho-pneumonia is quite a different thing. It is not a primary disease like the lobar type. In the great majority of cases it is secondary to some other trouble.

Any disease which has catarrhal symptoms of the nose and throat may extend to the bronchial tubes and ultimately reach the smaller bronchi. But broncho-pneumonia stops here, not involving the air cells and lung tissue proper, as lobar pneumonia does.

Measles, whooping cough, scarlet fever, diphtheria, and particularly influenza, are among the conditions which may lead to broncho-pneumonia. More surely intestinal disturbances, like the ptomaine poisoning Mr. Harding had, may have broncho-pneumonia as a complication.

No matter what its form may be, pneumonia is a serious ailment. It demands immediate medical attention and watchful care throughout the attack.

Answers to Health Questions.

MISS L. M. C. Q.—Will you kindly tell me what causes dark circles under the eyes?

A.—They may be caused by loss of sleep, constipation, eyestrain or indigestion. If you will send a self-addressed, stamped envelope, restating your question, full particulars on the treatment of constipation and indigestion will be given.

• • •

H. O. C. Q.—Will you kindly tell me what causes the thyroid gland to become enlarged? What trouble or illness may develop from neglect of this condition?

A.—Strain, worry, overwork or toxemia may cause an enlarged thyroid gland. If neglected, it will cause weakness of the heart and extreme nervousness.

• • •

"ROSES." Q.—Will you kindly tell whether or not peroxide cream or lemon juice is harmful to delicate skin?

2.—I am a girl, sixteen years of age, height five feet four inches. What should my correct weight be?

3.—Kindly advise me about——.

A.—No, neither one of the above mentioned preparations will prove harmful to your skin.

2.—For your age and height you should weigh about 120 pounds.

3.—Kindly send a self-addressed, stamped envelope, restating your question and full particulars will be given.

• • •

A. F. Q.—Is it safe to use boracic acid ointment on a child who was badly burned three months ago? The burns are not healed, and some spots still bleed, while other places seem to be granulated.

A.—You may safely use boracic acid ointment on the burned child.

• • •

CONSTANT READER. Q.—Will you kindly tell me what causes my limbs to seem very stiff and painful, especially in the morning?

2.—Kindly tell me about——.

A.—Your symptoms may be caused by varicose veins, but you should consult your doctor for an examination to make sure.

2.—Kindly send a self-addressed, stamped envelope restating your question and full particulars will be given.

• • •

C. B. A. Q.—My voice is more or less husky at all times. What shall I do to make it clearer? It is not thick nor is there a "frog" in my throat.

A.—Consult a throat specialist for an examination and treatment.

• • •

Dr. Copeland will answer for readers of this paper questions on medical, hygienic and sanitation subjects that are of general interest. Where the subject of a letter is such that it cannot be published in this column, Dr. Copeland will, when the question is a proper one, write you personally, if a self-addressed, stamped envelope is enclosed. Address ALL INQUIRIES to Dr. R. S. Copeland, in care of this office.

Copyright, 1923, by Newspaper Feature Service, Inc.

Today's Fashion

By VERA WINSTON

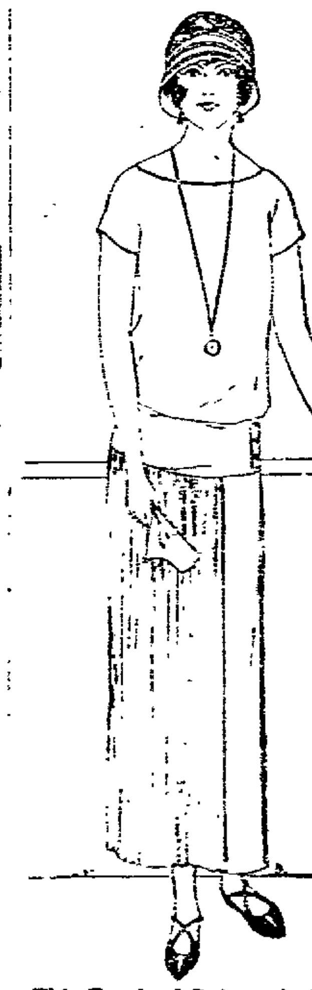

This Frock of Beige Wool-Crepe Achieves a Note of Difference Through Its New Use of Pleats.

THOUGH pleats have ceased to be unusual they are even smarter than ever. One of the interesting features about the use of pleats is that you can always introduce variations.

For instance, here's a beige wool-crepe costume that uses pleats of the usual narrow variety. But it achieves a note of difference by leaving one section plain. This makes an effective panel, twelve inches or wider, at the left side.

Wool-crepe is satisfactory material because it wears well and is light in weight. The same costume would be charming in navy cashmere.

How to Keep Your Beauty at Its Best

By LUCREZIA BORI

The Famous Spanish Prima Donna

SOMEONE has [illegible] [illegible] [illegible] [illegible] [illegible]

[illegible] would [illegible] beauty. It [illegible] attention [illegible] [illegible] [illegible] seemed [illegible] [illegible] realization of [illegible] islands [illegible] to [illegible] younger [illegible] the woman [illegible] younger [illegible] [illegible] follow the [illegible] [illegible] that it [illegible] to have [illegible] beauty [illegible] when [illegible] arrange [illegible] the [illegible] of [illegible] If your [illegible] youthful [illegible] might [illegible] [illegible] its bellows [illegible] contour of [illegible] up until [illegible] never [illegible] way, for [illegible] two [illegible] is because either [illegible] muscles should [illegible] upward with your finger-tips, toning the muscles and inducing them to bring back to your chin the firmness that is identified with youth.

But most important of all, you must never flag in your determination always to hold your chin high. This affects your whole attitude on life, and it's remarkable in its effect upon your carriage and general appearance. By holding your chin high, I don't mean holding it out so that it protrudes and you follow it when you walk, but I mean high and well in, so that your head is erect upon your shoulders, and your walk is graceful. This helps wonderfully to give you the feeling as well as the appearance of youth and of joy in being alive.

THE HOME KITCHEN

By JEANNETTE YOUNG NORTON

The Authority on Home Cooking

Are You Making the Most of the Many Delicious Fish at Your Command?

THE [illegible] lives. Louis XII of France [illegible] fishmongers [illegible] Louis XIV [illegible] [illegible] [illegible] they are not [illegible] [illegible]

[illegible] fish.

Halibut Souffle

[illegible]

Skate Soup

[illegible]

Baked Flounder

Select as thick a fish as possible [illegible]

Save a few of the soft crumbs to [illegible] put over the [illegible] [illegible]

Copyright, 1923, by Newspaper Feature Service, Inc.

Tomorrow's HOROSCOPE

By Genevieve Kemble

TUESDAY, SEPTEMBER 18.

Mars governs this day under fortunate lunar transit. This say the seers, assures stirring events, with the faculties and energies under high stimulus, inducing to large and aggressive measures. Yet there may be need for conservation in the handling of moneys and there should be unusual precaution in the signing of all papers or contracts. There may be annoyance through treachery.

Those whose birthday it is may expect an active and successful year, in which the disposition may be bold and adventurous. Money should be safeguarded and all writings carefully signed. A child born on this day will be quick, enterprising and persevering, but should be schooled in the importance of reliability and straightforwardness.

Look! Look! Look!

WHAT YOU HAVE BEEN WAITING FOR.

MIXED DANCE

Tues. Eve., 8 to 12

Lake Park Orchestra

PROGRAM — Waltz, Fox Trot, Square

Admission; Gentleman 50c; Ladies 25c. For this admission you dance all dances.

Follow the Crowd — Don't Forget Fair Week.

SOCIETY
Call Phone 205

Miss Eleanor Poister, of Galion, and Paul A. Poister, of Mansfield, were the guests Sunday of Mrs. Eva M. Jones, 138 Locust-st.

Mrs. A. C. Gray and Miss Bernice Ferrell, of Dresden, were the guests over the week end of Mr. and Mrs. Henry Staser, 1016 Walnut-st.

Earl Cullins, of Dresden, was the guest of friends in Coshocton, Sunday.

Fred Slaughter, 342 Elm-st and Hawthorne Ricketts, 358 Third-st, left Monday for Delaware where they will enter Ohio Wesleyan for the coming year.

Mrs. Sarah McMichael and Mrs. W. A. McMichael, of Keene, will leave Tuesday evening for Boston where they will visit the former's son, Charles McMichael.

The World Service Organization of the First Presbyterian church will hold a picnic supper Tuesday evening at 5:30 at the church. Each member is to provide dishes and to bring a covered dish, and will be permitted to bring a guest. After a business meeting a social time will be enjoyed.

The meeting of the Young Peoples League of St. Johns Evangelical church which was to be held Tuesday evening at the home of Mrs. F. G. Dokkenwadel, 343 south Fourth-st. has been postponed for another week.

Abraham Cohen has returned home after visiting with friends in Greensburg, Pa., the past week.

Miss Mae Clemens and Grant Clemens, of Plainfield entertained the following guests at dinner Sunday, Mr. and Mrs. Harry Ward, Mr. and Mrs. James Reed, Mr. and Mrs. George Clemens, and granddaughter Lena Walker, Mr. and Mrs. C. M. Osbun and daughter Laura Ellen, Mrs. Mary Richley, of Coshocton, and Miss Joe Peters, of Uhrichsville.

Mr. and Mrs. Carl Patterson, of Columbus returned to their home Sunday, after having spent the past week with the former's parents Mr. and Mrs. Benjamin Patterson, 358 north Eighth-st.

Mr. and Mrs. H. O. Andrews, Beach-av, and Mr. and Mrs. John Sherretts, 330 north Third-st will leave Tuesday for Cincinnati where they will attend the Grand Encampment of I. O. O. F.

Mr. and Mrs. Harry Daling, 712 Pine-st, Miss Anna Burch and Miss Mazie Barkelew, motored to Orrville, Sunday, where they were guests of Mr. and Mrs. F. F. Hunter and Mrs. Ralph Kistler.

Mrs. Sophia Hawk and daughter Miss Alta Hawk, 147 south Second-st, were guests Sunday, of Mrs. Emma Foster, of Adams Mills.

Mr. and Mrs. J. F. Parks, of Columbus, have returned to their home after spending the week end guests of Mrs. W. A. Clark, 135 south Third-st.

Miss Ferol Craig and Miss Helen Welch were the week-end guests of the former's mother, Mrs. Robert Darnes, of Newark.

Mr. and Mrs. Orion Gilham, 409 north Ninth-st spent the week end as the guests of the latter's mother, Mrs. Lanning, of Newark.

Mrs. Dora Vickers and daughters Grace and Mazie, Chestnut-st, were guests, Sunday, of Mr. and Mrs. Milder, of Zanesville.

Mr. and Mrs. Phillip Allen, 962 Cambridge-st, had as their guests Sunday, Mr. and Mrs. Harry Bunn and Mr. and Mrs. Edward Wisher, of Mt. Vernon.

Mr. and Mrs. G. P. Johnston, of Tunnel Hill had as their guests for dinner Sunday, Mr. and Mrs. James Carpenter and son James, Jr., Mr. and Mrs. T. C. Ramsey, and daughter Helen, of Killbuck, and Miss Grace Johnston.

Mrs. Emily S. Thayer, of Columbus, returned to her home after spending several days at the home of Mrs. Christine Magers, 218 south Fourth-st.

Mr. and Mrs. C. C. Dawson, 333 south Ninth-st, and Mr. and Mrs. Arza Moore, 337 south Ninth-st motored to Millersburg Sunday, where they were guests of friends.

Mr. and Mrs. O. B. Roadruck, 335 south Tenth-st were guests over Sunday of Mr. and Mrs. James Wolford, of Zanesville.

Miss Lois Bradford, 527 south Seventh-st will spend several weeks in Baltimore, Md., visiting friends.

Mr. and Mrs. Harold Elliott (Norma Hennel) left Sunday evening for Chicago where Mr. Elliott will enter Rush Medical College.

Alva Taylor, of this city and Ralph Bown, of Conesville left Monday for Athens where they will enter Ohio University for the coming year.

Mr. and Mrs. John E. Rodgers and daughter Esta, 245 South Lawn-av, spent Sunday in Newcomerstown as the guests of Mrs. Rodger's brother-in-law and sister, Mr. and Mrs. Frank Shurtz.

The T. T. T. sewing club which was to have met Wednesday afternoon with Mrs. Carl Wisenburg, 328 south Ninth-st has postponed its meeting indefinitely.

The Ladies League of the Church of Christ will meet at the residence of Mrs. E. M. Wright, Main-st, Tuesday evening. All members are urged to be present because of important business.

WOMEN! DYE IT NEW FOR 15c

Skirts	Kimonos	Draperies
Waists	Dresses	Ginghams
Coats	Sweaters	Stockings

Diamond Dyes

Don't wonder whether you can dye or tint successfully, because perfect home dyeing is guaranteed with "Diamond Dyes" even if you have never dyed before. Druggists have all colors. Directions in each package.

CINDERELLA
TONIGHT

Special Double Attraction
AGNES AYRES
In Best Picture
"THE HEART RAIDER"

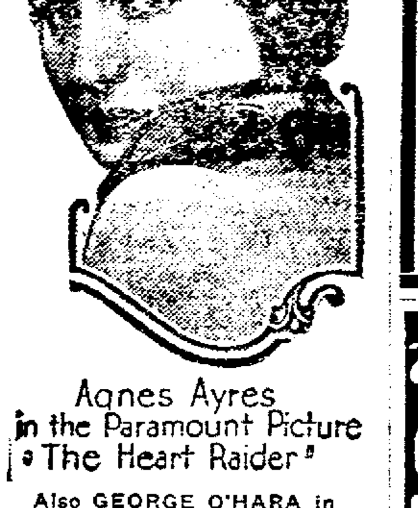

Agnes Ayres
in the Paramount Picture
"The Heart Raider"

Also GEORGE O'HARA in
"FIGHTING BLOOD"
Admission — Adults 25c. Children 10c—Tax Paid

Friday - Saturday
THOMAS MEIGHAN'S
"HOMEWARD BOUND"

Belvedere Dancing Club

OPENING DANCE TONIGHT

Red Men's Hall

The Famous

O'Brien's Peerless Sextet

Coming — Usual Fair Week Attractions.

A. B. Parrish
DOCTOR OF
CHIROPRACTIC
SAVINGS & LOAN BLDG.
PHONE: 1611
X-RAY LABORATORY
LADY ATTENDANT

PLUCK SEED EARS NOW; DON'T WAIT

Field-Selected Corn Beats Crib-Picked Kind, Says Science, Giving Reasons

In belief that the fall selection of seed corn would add thousands of bushels to the next corn crop, Ohio county agricultural agents are urging upon farmers the advantage of picking seed ears from ripening stalks in the field.

Seed so selected is better than seed picked after the ears are ripped from the stalks, say crops men at the Ohio State University, and Prof. C. J. Willard in a four-page bulletin just issued on the subject gives a number of reasons for this belief.

He holds that to judge the plant as well as the ear is of utmost importance, and that it is also important to study the conditions under which the plant produces the ear. The large ear in a pile of husked corn may be large not because of any special heredity, but simply because the stalk that bore it was the only surviving stalk in a whole hill of corn, and did not have hard competition for light, food, and water.

Also, recent findings stress the value of early maturity as a sign of a strong plant, and maturity is put first in a list of things to look for in selecting seed. The other points stressed are freedom from mold, sound, strong ear-shanks, vigorous, green, healthy plants, and ears borne at a height above the ground for convenient husking.

WALTON PLAYS

(Continued from Page One)

to take control of Muskogee.

Gov. Walton announced today that if further troops were needed, he would open the guard to enlistments and that 5,000 volunteers were ready to join.

WASHINGTON, Sept. 17 — The federal government role in the Oklahoma "civil war" is that of an interested spectator.

There is little or nothing that the federal government can do in the situation, officials declared, even if there was a disposition to do anything. It is a state fight, which thus far has developed no exigencies calling for federal action.

Secretary of War Weeks already has declined to be drawn into the situation. He telegraphed Representative Howard, of Oklahoma, last week that there existed no authority for federal intervention under the constitution or existing statutes. Howard had wired him requesting pressure upon Governor Walton to lift martial law in Tulsa. Another reason for the government's attitude of comparative indifference is the feeling on the part of many officials that there is more politics in the situation than has appeared on the surface.

The department of justice has some operatives in the state, but no especial significant attaches to their presence. There have been operatives assigned to Ku Klux Klan observation ever since the Bastrop expose.

The damming of the Indus river at Sukkur, India, for irrigation is expected to treble the cotton production of the Punjab in ten years and to add millions of acres to the wheat producing area.

WANTED
Local Man

With good Business Experience and Reputation to represent a Nationally known BANKING HOUSE of High repute.

The Business is dignified and highly remunerative. Experience not as necessary as honesty. Write:

D. E. Walker

303 Majestic Bldg.
Columbus.

Former Delivery Boy Is Multi-Millionaire

John Hertz

John Hertz, of Chicago, multimillionaire head of the Yellow Taxicab Company, operating thousands of taxicabs in most of the larger cities of the United States, began his business career as a messenger boy. All of his employes have a share in his business. Other than that, he says, he has no formula for success except hard work.

COLLEGE PUBLISHES MONTHLY CROP TALK

New Series of Popular Bulletins Will Be Sent Free to Ohioans Asking It

Further to simplify its agricultural bulletins, with emphasis upon brevity and simple, direct English, the Ohio State University has started a new series, title, "Crop Talk."

This new series, it is announced will follow in form the Timely Soil Topics leaflets, monthly publication of which began in 1918. Crops professors will put into plain words from month to month practical and timely applications of scientific findings as to the choice, culture and rotation of crops. No bulletin will exceed four pages, and all will be printed in book-size type.

Any Ohioan who sends his name to the department of agricultural publications at the university will receive the circulars as they are issued, from month to month. There is no charge.

J. B. Park, head of the farm crops department, wrote the first bulletin of the series, issued in August. He summed up the experience of college experimenters and of farmers who have thrashed soybeans for seed. The edition of this bulletin is all but exhausted.

The September issue, just out, is on, "Insuring Next Year's Corn Crop," by selection of seed ears from the standing stalks in the field. C. J. Willard, the author, states that seed carefully selected and stored in the fall will outyield unselected seed 2 or 3 bushels to the acre.

Open work wheels that have been invented for tractors soon rid themselves of mud or soil picked up and are said to give excellent traction.

HYLAN BELIEVED OUT OF DANGER

SARATOGA SPRINGS, N. Y., Sept. 17—So marked has been the improvement of Mayor John F. Hylan, of New York City, in the last 48 hours that members of his family are making tentative plans to have the mayor take a long rest at Atlantic City shortly after October 1.

The mayor's temperature has been within one or one half degree of normal since yesterday morning. His pulse and respiration are steadily returning to normal and he is taking a great deal of nourishment. The patches of pneumonia on his lungs are clearing up and the pleurisy is giving him less pain.

EUROPEAN BORER MENACES CORN BELT

Infested Area Extended Each Year; Control Measures Suggested

The European corn borer has been in Ohio for only three years but it bids fair to cause some considerable loss if its ravages are not kept under control, says T. H. Parks, extension entomologist of the Ohio State University after visiting infested fields of Ontario, Canada and of northern Ohio.

The damage observed in the Canadian fields was not so great as that of 1921 and 1922, but the infested area is increasing in size each year. In 1921, the year that the pest was first found in Ohio, the insects were located in 25 townships along Lake Erie. In 1922 the infested area included 63 townships and at present 99 townships.

In two sweet corn fields in northern Ohio the borer has been found in 10 percent of the stalks in the field. In 1921 some of the Canadian fields were a complete loss. It only needs to be recalled, said Professor Parks, that the annual value of the corn crop in Ohio is approximately 125 million dollars to suggest the loss that may be borne by Ohio corn growers if this insect is not kept under control. At present, he continued, the indications are that the European corn borer is slowly but surely working toward the corn growing section of Ohio and toward the corn belt of the United States.

The methods of control offered are, 1. Place the corn crop in the silo. 2. Burn all standing stalks and corn fodder unfed by May 1.

In addition to these measures Canadian authorities are recommending the plowing under of all corn stubbles.

Lewisohn, In Asylum, Cries "Sane"

Mr. & Mrs. Walter Lewisohn

Application for a writ of habeas corpus, later withdrawn, in the Court of Common Pleas of South Norwalk, Conn., revealed the fact that Walter Lewisohn, multi-millionaire of New York, has been a patient in the [illegible] since May 22. [illegible] his intimate friend [illegible] been injured. [illegible] tary confinement [illegible] shown here with his wife [illegible] dined with J. B. Elwell [illegible] Elwell was mysteriously slain [illegible] them at their hotel.

GOVERNOR STARTS INQUIRY OF OHIO GASOLINE PRICE

COLUMBUS, O., Sept. 17—Asserting that "It would certainly appear that there is a marked discrimination against the gasoline consumers of Ohio," Governor Donahey today, in a letter to the directors of the Standard Oil Co., of Ohio, asked "why there cannot be a substantial reduction in the retail price of gasoline in Ohio."

The Governor drew attention to the fact that gasoline prices in adjoining states have been stabilized at rates several cents less than those prevailing in Ohio.

"It is my desire to inquire into conditions which have created such disparity between consumer cost in Ohio and neighboring states," the governor said, especially since "freight rates for Ohio shipments are in many instances considerably lower than charges in middle-western districts now enjoying cheaper gasoline."

The governor stated that he made his enquiry in no spirit of "captious criticism but to better serve the public in its interests."

GRANGE

KEENE HILL

The following program will be given by Keene Hill Grange at its regular meeting Friday evening, September 21:

Opening song.

Roll call—"Influence of Caricature on Public Mind."

"Ten Reasons Why Women Exert a Greater Influence on the Nation Than Men," Mrs. Clyde Overholt.

"The Selection and Storing of Seed Corn," J. E. Wolfe.

Music, Mrs. Clyde McCormick.

"Hessian Fly Control," Joe Machwart.

Reading, Mrs. Clifford Boyd.

Closing song.

YIELD OF CLOVER SEED 1.2 BUSHELS

COLUMBUS, Sept. 17—Statistician C. J. West of the state agricultural department, today issued a statement estimating the cloverseed yield in Ohio this year at 1.2 bushels per acre, with the acreage about 70 percent of that reported at the same time last year.

"The yield of timothy seed is apparently around four and a half bushels per acre, with indications of something like 80 percent of last year's acreage." West said.

PASTOR-EDITOR DIES AT CINCY

CINCINNATI, Sept. 17—After a religious career of 54 years, 36 years of them passed as an active clergyman, the Rev. Charles Wesley Barnes, of Avondale, died at a hospital here Sunday. He was 67 years old. The Rev. Mr. Barnes in the recent years was editor of Methodist Episcopal Sunday School publications.

P. O. OFFICIAL IS INJURED BY AUTO

WASHINGTON, Sept. 17—John H. Bartlett, the first assistant postmaster general, was injured this morning when the automobile in which he was riding collided with another automobile and a street car. Bartlett was rushed to the emergency hospital, where an examination was made to determine the extent of his injuries.

ODD FELLOWS IN SESSION AT CINCY

CINCINNATI, Sept. 17—Thousands of Odd Fellows from all parts of the United States and Canada are attending the ninety-fourth annual convention of the sovereign grand lodge here, formally opened today. More than 40,000 persons are scheduled to participate in the parade Wednesday.

BULGARIAN NOTE SENT TO SERBIA

SOFIA, Sept. 17—Bulgaria today sent a second note to Belgrade, expressing surprise over Serbian military concentrations on the Bulgarian frontier and asking their withdrawal.

The first note contained guarantees that Bulgarian irregulars (Comitadjis) would not make incursions upon Servial soil.

Puffed Rice—the morning dainty

Shot from Guns

Steam exploded grains

Quaker Puffed Rice and Quaker Puffed Wheat are made by Professor Anderson's great process. The grains are sealed in guns, then revolved for an hour in fearful heat. When the guns are shot, over 125 million steam explosions are caused in every kernel.

Airy, flaky—8 times normal size

The grains come out as airy globules, thin, porous, crisp and toasted. The fearful heat gives them a nut-like flavor. And the broken food cells fit all the food elements to digest and feed.

No other cereal dainties in existence compare with Puffed Grains in delights.

Quaker Puffed Rice

Quaker Puffed Wheat

Minerals—vitamines—bran

Quaker Puffed Wheat in milk forms a supreme dish for children. Wheat supplies 12 minerals which growing children must have. It supplies the bran they need. And milk is rich in vitamines.

Serve Puffed Grains morning, noon and night. Make whole grains tempting to the whole family.

Serve with cream and sugar. Mix them in every dish of fruit. Crisp and douse with melted butter for hungry children in the afternoon. Millions of children are better fed because their mothers thus make whole-grain foods enticing.

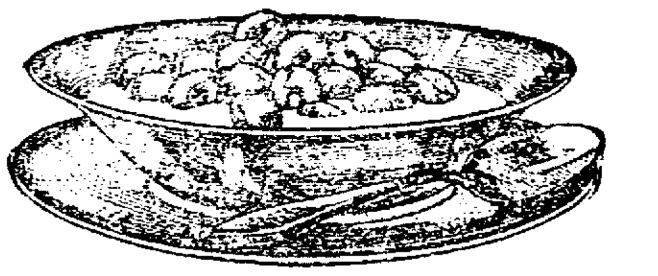

Puffed Wheat in milk at night

Mrs. G. J. Gould, Sr., Not to Marry Stepson

Mrs. George J. Gould, Sr. & George J. Gould, Jr.

A thrilling romance in a romantic family has been spiked by the denial, in New York, by Mrs. George J. Gould, Sr., widow of George J. Gould, that she is soon to marry George J. Gould, Jr., her stepson. "We are great friends—that is all," said the widow. All the Goulds have married for love. George Gould married Edith Kingdon, a noted theatrical star against his father's wishes. Six months after she dropped dead while playing golf with him he married beautiful Guinevere Sinclair and later admitted he was the father of her children. Every one of his children, including George, Jr., who is now divorced, eloped against his wishes.

REPUBLICANS

(Continued from Page One)

the pen of political satire once more. There [illegible] might be [illegible] behalf of [illegible] Harvey has [illegible] where he cannot [illegible] pate either [illegible] Coolidge and the [illegible] uncomplicated.

As for the world court [illegible] that issue probably [illegible] one to Mr. Coolidge's [illegible] tion. He has [illegible] tunity to disclose his views [illegible] He made the [illegible] the outset [illegible] ces will be carried [illegible] means that he [illegible] oppose the world court [illegible] need not espouse it or carry on the kind of campaign which Mr. Harding did. Nor has any member of the present cabinet made any speeches of length about the world court since Mr. Coolidge assumed the duties of the presidency. They are not themselves informed of his wishes and they maintain therefore a discreet silence.

The president has two courses open to him in handling the snarl that has arisen in the Republican party over the world court. He can do as Mr. Harding did and champion the measure even more strongly, using the argument that he is committed to the policies of his predecessor or he can take the position which so many of the opponents of the world court urged Mr. Harding to take, namely to leave the matter entirely to the United States senate where it was sent in the closing days of the last session of congress.

By announcing that there is nothing for the chief executive to do but to await the action of the senate, Mr. Coolidge can keep himself out of the controversy.

As for the senate there is a two-thirds vote in that body which can adopt the world court proposal but it means a coalition of democrats and Republicans. The opposition of nearly half the Republicans in the senate would be inevitable and the only question for the party leaders to decide is whether they want to risk open warfare in the party itself or shelve the whole affair until after the 1924 presidential campaign. They do not, however, have freedom of decision on that point as the Democrats would not let the world court proposal sleep in the foreign relations committee without making speeches and directing the attention of the pro-court wing of the Republican party to the neglect of a vital policy of the Harding administration. It seems certain that Mr. Coolidge will leave the matter entirely to the Republican leaders of the senate and will not get into the melee [illegible] [illegible] Mr. Coolidge [illegible] seeking political trouble. He wants to keep the waters calm so that he can enter the next [illegible] with the minimum of opposition and the maximum of support.

A Tribune classified add is an investment not an expense.

Mrs. Liggens, the Chiropodist will be in Coshocton, Monday and Tuesday, September 17 and 18.

MODERNIZED

The foremost Drugless System of Health

M. H. Goodhart
[illegible]

NewspaperARCHIVE.com

THE COSHOCTON TRIBUNE and TIMES-AGE

Entered as second class matter at the postoffice at Coshocton, Ohio. Published each evening and Sunday morning by The Tribune Company.

RATES OF SUBSCRIPTION

In City, By Carr.			
Per Week	$.15	Four Weeks	.6
Per Year	7.09	Nine Weeks	1.00
By Mail		Six Months	2.50
One Week	.15	One Year	4.50

ROBERT E. WARD, INC. Foreign Advertising Manager
Western Office Eastern Office
Brunswick Bldg. Mallers Bldg.
6?1 Fifth Ave. 5 S. Wabash Ave
New York Chicago.

Member Audit Bureau of Circulation. Select List of Ohio Daily Papers. Ohio Associated Dailies

FULL I. N. S. DAILY PRESS REPORT

Articles for Peoples Forum Limited to 600 Words

Mussolini's Appeal To America

THERE is a certain specious cleverness in Mussolini's argument that America, which refused to join the League, should sympathize with Italy's repudiation of the League. It is one thing to refuse to sign a treaty, another thing to sign it and tear it up. Americans, whatever their attitude on the League, believe in the principle of mediation in national quarrels. Greece invited it; Italy rejected it, preferring instead to seize Corfu and to avenge her slain officers by killing orphans.

Mussolini ought to understand that American doubts about the League are wholly consistent with a deep desire that the League, with or without the aid of the Council of Ambassadors, should stand in this crisis for justice and peace in Europe as against robbery and war.

Meanwhile we see a ray of hope. Evidently the Italian dictator feels the moral weight of the world's opinion. He has begun to explain, however insincerely, instead of merely blustering.

An Earthquake's Economic Consequences

LONDON'S market view of the incalculable Japanese disaster is that its economic reactions must be serious and adversely affect practically all countries.

It cannot but be so. The world has been learning something along this line from the great war and it is still sweating in that hard school. No further back than the San Francisco earthquake and fire of 1906 the market places were little disposed to consider the great destruction of property an absolute loss and setback in the human struggle for material well-being. They saw in it rather a new stimulus to productive effort and quickened employment of labor and growth in prosperity. They noted the great outpour of ready insurance money and forgot that it was all being withdrawn from production elsewhere and otherwise.

We shall not hear much talk of this kind about the great Japanese affliction or dispute of its bearing as a world affliction. The war is beating another story into the thick human head. Either capital or labor or both together cannot be destroyed on a large scale without serious and farflung economic injury. It is an absolute loss to the world without any material compensations whatever. It has to be made up fully before the world can start out again from the old vantage point. And all countries in debt from the World War will not have made up the loss until that debt has been liquidated.

When civilized mankind has well learned this lesson it may make up its mind that unavoidable causes of destruction of life and property are still plenty enough on the earth without such deliberately self-created and vastly more destructive causes of war.

Where The Money Goes

THE burden borne by the American taxpayer is not all of federal origin. For years our municipal and state governments have been indulging in an orgy of spending, some of it perhaps wise, much of it unwarranted, that has imposed on taxpayers a load of which they are now complaining in vain.

Statistics compiled by the Census Bureau show where much of our money is going. For twenty years practically every state in the Union has been increasing its expenditures at a rate incommensurate with the growth in wealth and population. But it has been since the war that state and municipal extravagance has outdone its past record. The compilations of the Census Department are a revelation. They do not yet include the increased outlay of all the states, but the figures already made public are a fair index of what is going on in every state in the union with few exceptions.

Thus far returns have been tabulated and made public from seven states, scattered about the country, towit, Rhode Island, New Jersey, Kentucky, Illinois, Michigan, Minnesota and Wyoming, which are probably pretty fairly representative of the whole. The comparisons in all cases are between the years 1918 and 1922, the former being the final year of the war, when the inflation of prices was near the peak.

Of the seven states Kentucky shows the least increase of expenditures and of debt, the former per capita being only from $4.55 to $7.71. We say "only" because that is a small increase in comparison with others. Yet it will strike judicious financiers that an increase of practically 70 percent in four years is not far from frenzied. If we turn to New Jersey we find an increase from $7.08 to $15.91, or more than 138 percent. Worst of all, in Michigan there is an increase from $7.09 to $24.07, which is nearly 240 percent. In these and all other cases save one the revenues have apparently been insufficient to meet the increased expenditures, and in consequence there have been increases of state debts.

The exception is Kentucky, where the per capita debt has decreased from $1.08 to $1.01. In New Jersey the debt has risen from only 4 cents to $4.98, or 127 fold. In Wyoming it has risen from 56 cents to $18.37, or nearly 33 fold. Incidentally, it may be observed that in Minnesota, the bailiwick of Magnus Johnson, a vigorous critic of federal taxation, the per capita expenditures have in four years risen from $8.63 to $17.06, or 97 percent, and the per capita debt has increased from 61 cents to $7.95, or more than 1200 percent. It is to be hoped that the new senator will not charge that against the government at Washington.

Now, in some of these states there are special reasons for the great increase in debts, and also in current expenditures, chiefly, we assume, the granting of bonuses to soldiers of the world war and bonding of the states for whole-sale road improvements. Such notably is the case in New Jersey. But these reasons are not existent in all states, nor in states where they do exist are they always fully explanatory. The fact seems to be that in many cases and in innumerable municipalities there has arisen a mania for spending money. In a sample village in New Jersey, with fewer than 1000 population and scarcely any citizens above the most moderate means, it was recently proposed to expend $25,000 in "improvements" on a schoolhouse that a few years ago cost only $12,000 to build, with a certainty that the tax rate would be raised from nearly 3 percent, as at present, to more than 7 percent on a $100 percent valuation of property.

Whether these great increases in state and municipal expenditures and debts are justifiable, as some doubtless are, or unwarranted, as some doubtless are, the fact is clear that it is because of these rather than of federal imposts that the people are grievously burdened with taxation.

New York Day-by-Day

By O. O. McINTYRE

NEW YORK, Sept. 17—A page from the diary of a modern Samuel Pepys—Up betimes and with my wife to Will Hogg's for a breakfast of corn pone and a hash of hash and then away in a gasoline wagon to Ossining to visit Irvin Cobb.

Strolled over the countryside and Irvin gathered some roses for my wife and gave her an autographed book for her mother. And Will, seeing an artificial lake thin with water, inquired if there were danger of mosquitoes biting the fish to death.

All the afternoon lounging about discussing this and that and our host regretting his original name of Josh had been changed to Irvin. Mary, the cook, who once cooked at the White House, fashioned a snack and then back again to the city.

In the evening to Jim and Jack's inn and the fairest coat room girl ever I saw there. Came also John Emerson and Anita Loos. So to see the film "If Winter Comes" and then to bed.

Ossining visitors are greeted at every approach to the town with signs reading "Ossining. Noted for Its Fine Schools for Girls." One gathers the town is trying to forget that for which it is chiefly noted—Sing Sing prison. The gray, bleak buildings can be seen from almost every street. The term Sing Sing is a corruption of the old Indian word Sink Sink which has a certain appropriateness for it means "Rocky Road." People in Ossining which is quite a fashionable suburb adjoining Tarrytown never refer to Sing Sing.

It is unusual to see how big cities are dwarfed by their proximity to New York. There, for instance, is Yonkers which boasts a population of 100,000. Getty's Square, its business section and local point of traffic, is as lively almost as Broadway and Forty Second street. But, because Yonkers is on the upper fringe of Manhattan people think of it as a suburban village. It is the New York habit to gaze thru the wrong end of the telescope in viewing its neighboring cities.

Driving thru Tarrytown one passes many estates of millionaires—the Rockefellers, Goulds, and Frank Vanderlip—who even has a theatre on his place. The houses cannot be seen from the road. There are glimpses of vast greenhouses which create a longing somehow for a slingshot and well aimed pebbles. And there are the lodge-keeper's houses at the gates. But around all the estates is the air of secrecy. It is rather depressing. And it increases one's admiration for the sparkle about the little white cottages and yards near the roadside, with hens pecking about the door and lovable dogs that come from porch retreats to wag a greeting. About some of the vast estates are signs: "Don't Trespass", "Watch Out for the Dog," and "Don't Blow Your Auto Horn." In contrast is one ivy clad little home with a crudely painted sign over the gateway reading. "You are welcome to a free drink of spring water from our gourd dipper."

What romance hovers about the gourd dipper! I am just a little bit hazy about what a gourd really is and the dictionary is out of reach. It belongs, I believe to the pumpkin family. In these days when germs rule, the gourd dipper has apparently gone the way of the old oaken bucket. That is too bad. The gourd dipper should be cherished. It beats the silver water carafe all hollow.

STOP RHEUMATISM WITH RED PEPPER

[illegible] Red Pepper Rub [illegible]

[illegible]

WALT MASON

NO BANANAS

"Yes, we have no bananas"—I hear it everywhere, along the green savannas and on the mountains bare; the merchant prince is chanting that anthem in his store, and barbers, gallivanting, repeat it on the shore. The sailor in the rigging, the chuffer in his wain, the sexton, while he's digging, all sing the sad refrain; oh, they have no bananas, dad burn their blooming eyes. The village pastor hums it, the jurist at the bar, the yearning lover thrums it upon his cheap guitar, the biscuit shooting Hannahs insist, while carving pie, that they have no bananas, and won't have till they die. The blamed disease is spreading, around the world it goes, where Eskimos are sledding it sounds amid the snows; and in the burning reaches of Araby the blest, one Bedouin wildly screeches bananas to the rest, and Mexicans ("mananas" suspended re, they say while of the ripe bananas the people sing all day. Oh are we going dotty? Are we all really there? Is culture tommy rotty and should wise men despair? Has horse sense quit her dwelling, eschewed the human throngs, since all the world is yelling the nuttiest of songs? Would that some kind Nirvanas would give my soul repose, I'm weary of bananas and all such fruits as those.

PEOPLES' FORUM

THE LEAGUE WON'T WORK

Editor, The Tribune & Times-Age:

From the scraps of information that one may gather from time to time in the press with reference to the League of Nations doings by way of a reconciliation of the nations of the world into one family, wherein dwelleth peace, up to date, it would seem very little has been accomplished that would establish a well grounded hope that the shackling together of the nations of the world would or could ever be accomplished, namely universal peace among the nations in as much as the biggest statesmen in the world differ in the wisdom of the plan and also in as much as little progress has been made, and again, in as much as from time immemorial many Leagues and covenants have been made and as many broken.

We have but little in the world's history to date upon which to predicate our faith that the statesmanship of the world will ever be able to lay a foundation on which a League of Nations will be able to erect a temple of peace, where in peace and justice may be handed out to all concerned, regardless of wealth, numbers, or power, but it would seem from past experiences that the dream of the world's statesmanship lack the gravitating ability and power to gather the world's nations into the fold of a League of Nations. In the first place, it is a mammoth undertaking the thought of gathering 1,700,000,000 people, consisting of many nations into an international fold or League of Nations to dwell in peace and harmony at least would be bordering on the miraculous with the many perplexities that would accompany an international voyage of the kind, saying nothing of the crowd numerically speaking, the ship of state would break of its own weight, and the wreckage of the world's nations might follow. You might just as well undertake to build a ship of wood and iron large enough to take on board 1,700,000,000, floating same on the bosom of the Atlantic and expect a safe passage to the farther shore, as to huddle together the world's nations in an international ship of state, and expect a safe and tranquil voyage—each would be sure to break of their own weight or burden in a very ordinary storm or commotion.

How would you like to be a passenger on a ship large enough to house 1,700,000,000 passengers and start across the Atlantic and during the voyage encounter such storms as her bosom often falls heir to. Do you think for a moment it could hold together? Or take a look at the same in another form—shove out into the Atlantic 17,000 vessels or barges if you please, shackle or chain them all together, loading each one with 100,000 men, women and children, making a sum total of 1,700,000,000 souls of human freight. Do you think the chaining together would retard or accelerate the safety of the crew when storms should arise? The natural result would be regardless of the security of the chains a snapping of a fetter here and the breaking of a chain yonder. The parting of the shackles until the last one of the 17,000 barges with their 100,000 of human freight torn asunder left to individual fate while a large part goes to the bottom to rise no more.

ALLEN MARSHALL.

JOLLIER

Dubuque (Ia.) man won an embroidery prize. Men are making it now. They may wear it some day.

People bothered to death by insurance men may enjoy learning one is in jail in Akron.

A man is starting a butterfly farm in California. He will grow real butterflies, not movie stars.

Our radio sounds as if she needs a new needle.

Insane man may run for office in Buffalo which is nothing new.

Duluth, Minn., jury says dry agent must take only 18 drinks. Doesn't it depend on how dry he is?

Photographing the eclipse from an airplane 20,000 feet high eclipses any thing so far.

Detroit scrubwoman went to work in her auto, proving they charge in Detroit like they do here.

Ten were arrested for sleeping in a Chicago theatre. We think we have seen that show.

New York bride's baby weighs half a ton, so of course it is a baby elephant given as a present.

Chimney has been built in Anaconda, Mont., 585 feet high, causing many cricks in farmers' necks.

Thin summer dresses are all right. One enabled a Chicago girl to tear loose from a robber.

Madura girls of 14 are old maids. They hardly have learned to smoke at that age here.

Fiji girls have their date of birth tattooed. No matter where it is it shows.

This bee's knees, cat's pajamas, gnat's eyebrows conversation is getting to be the snake's hips.

Nobody wins a dance. The couples come out neck and neck.

The last rose of summer usually arrives with the first nose of winter.

TEN YEARS AGO TODAY

From The Tribune Files

Robert R. Hanlon sustained a Pott's fracture of the right leg Tuesday evening when he was thrown from his buggy on the Wilson farm just south of Canal Lewisville.

A deal was closed yesterday by which The Tribune Co., purchased from Mrs. Ella Rodgers of south Eighth-st the ground on north Sixth-st between the rear of her building at Main and Sixth-sts and the Sixth-st Theatre.

Enrollment in West Lafayette college, which opened its term today, exceeds that of former years by nearly a half a hundred.

Edward Hammersley, 55, died at his home in West Lafayette Tuesday morning.

A son was born Sunday to Mr. and Mrs. Frank Fortune of the Plainfield-Coshocton road.

Mr. and Mrs. George Shaw are the parents of a daughter born Monday.

The son born to Rev. and Mrs. A. K. Walborn, of Walnut-st, Tuesday, has been named John Nelson.

A young man of 30 years of age, who gave his name as James Lehman was found on the platform at the Pennsy telegraph tower at Conesville early Tuesday morning with a bullet wound in his left thigh.

Tribune Advertising is an Investment—Not an Expense

WITTICISMS BY OHIO EDITORS

Compiled By I. N. S.

Philosophy is the quality one employs when sympathizing with the troubles of a friend.—Defiance Crescent News.

Autumn comes in like a cup of hot coffee and goes out like a saucer of cream.—Martins Ferry Times.

As we understand the liberals, the way to make religion more popular is to take the religion out of it.—Youngstown Vindicator.

The government is faced with vital problems while victual problems are all that face some of us.—Urbana Democrat.

Like Tommy Marshall, we too have been hunting a good five cent cigar. A friend told us where we could get one. We went and were roped in.—Steubenville Gazette.

France is so implacably opposed to all things German that she'd like to swallow half of Germany.—Delaware Gazette.

No need to enquire about the price of coal to learn that it is going up. Look at the calendar.—Bucyrus Telegraph Rorum.

An executive is a man who doesn't have to think up an excuse when the team is playing at home.—Akron Beacon Journal.

Some workers speak of a sliding scale of wages, but they are not satisfied unless it slides upward.—Canton News.

"Cross crossings sautiously" is better advice than "Go to heaven on high."—Toronto Tribune.

Kansas has passed a law that auto spooning will be punished by a jail sentence. But the old two passenger porch swing will continue its deadly work in behalf of the marriage license bureau.—Ashland Times Gazette.

Abe Martin

It's jest about reached th' p'int where automobilin' don't mean nothin' but movin' with traffic. Sol omon wuz purty wise. He know'd that out o' 100 wives ther wuz bound t' be always one in a good humor.

SEED CORN SELECTION TO INCREASE YIELDS

In selecting corn seed from the standing stalk, L. E. Thatcher, associate agronomist Ohio Experiment Station, would emphasize soundness and maturity and would avoid seed from single plant hills and too close adherence to a particular type.

Experiments show that persistent selection of a strict type of ear, such as long or short ears, ears high or low on the stalks, etc., will cause the character to predominate in the crop. This close selection of corn, however, is accompanied by a lowering of the yield due to inbreeding. It has been found that a mixture of types or the occasional mixing in of seed corn of a similar variety or strain, resulting in brood-breeding tends to greater vigor and larger yields.

Seed corn selected from hills containing three or more plants, the best plant and ear of the hill being chosen, rather than equally good ears from plants standing alone, has increased the yields in tests at the Station extending over a period of 13 years.

Seed from plants that have ripened prematurely, the stalks of which are usually dry and sometimes broken over when the seed is harvested, are to be avoided.

An organization of English engineers has offered a substantial prize for the best method for testing the hardness of metals.

IF HAIR IS TURNING GRAY, USE SAGE TEA

Here's Grandmother's Recipe To Darken And Beautify Faded Hair.

That beautiful, even shade of dark, glossy hair can only be had by brewing a mixture of Sage Tea and Sulphur. Your hair is your charm. It makes or mars the face. When it fades, turns gray or streaked, just an application or two of Sage and Sulphur enhances its appearance a hundredfold.

Don't bother to prepare the mixture; you can get this famous old recipe improved by the addition of other ingredients at a small cost, all ready for use. It is called Wyeth's Sage and Sulphur Compound. This can always be depended upon to bring back the natural color and lustre of your hair.

Everybody uses "Wyeth's Sage and Sulphur Compound" now because it darkens so naturally and evenly that nobody can tell it has been applied. You simply dampen a sponge or soft brush with it and draw this through the hair, taking one small strand at a time; by morning the gray hair has disappeared, and after another application it becomes beautifully dark and appears glossy and lustrous.

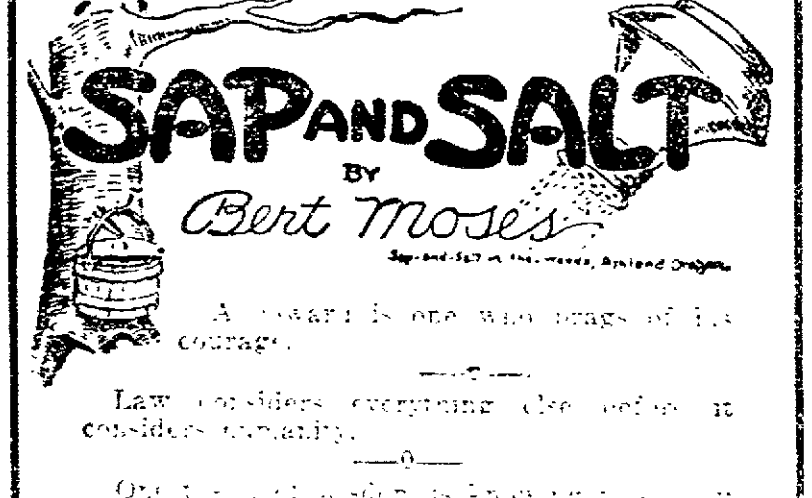

A coward is one who brags of his courage.

—0—

Law considers everything else before it considers humanity.

—0—

[illegible]

—0—

Tears are transparent, so [illegible] can see through them and observe the effect.

—0—

The task of gaining love is big, but the task of disposing of it afterward is colossal.

—0—

Churches have two doors—one where people are preached in and the other where they are preached out.

—0—

Hez Heck Says:

"Necessity cuts the slice thin."

BRINGING UP FATHER

—By Geo. McManus

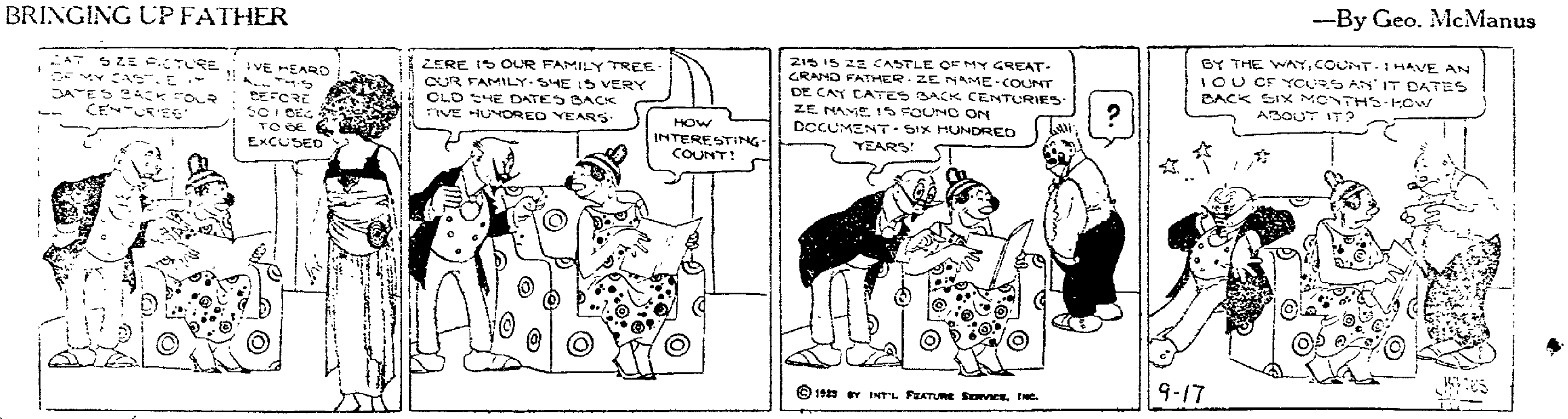

CLASSIFIED ADVERTISING RATES AND REGULATIONS

RATES—One cent per word each insertion; minimum 20 words or less 20 cents each insertion.
CONTRACT RATES—Daily minimum line rate will be given on application for a period of one year.
CLOSING HOUR—Copy received up to 12:00 noon, will be published the same day.
FIRST WORD OF COPY—The subject advertised must be the first word of each ad. The right to reword all copy is reserved.
CLASSIFICATIONS—The following headings are standardized and numbered for quick reference; no other headings will be used. Order classification by number only:

CLASSIFICATION INDEX

PUBLIC NOTICES
Cards of Thanks
Undertakers Ambulances 1
Florists 2
Monuments 3
Lost and Found 4
Special Notices 5
Lodge Notices 5A
BUSINESS SERVICE
Professional 6
Personal 7
Instruction 8
Taxicabs 9
Transfer and Storage 10
Cleaning and Pressing 11
Repair Service 12
Contractors 13
WANTED
Wanted to Buy 14
Wanted to Rent 15
Miscellaneous Wants 16
EMPLOYMENT
Female Help Wanted 17
Male Help Wanted 18
Male or Female Help 19
Agents and Salesmen 20
Situations Wanted 21
FOR SALE
Household Goods 22
Musical Instruments 23
Millinery and Dress-Making 24
Miscellaneous for Sale 25
Office and Store Supplies 26
Electrical Supplies 27
Building Materials 28
Coal Dealers 29
Good Things to Eat 30
AUTOMOBILE
Used Cars for Sale 31
Service Stations 32
Auto Accessories 33
Auto Storage 34
LIVESTOCK, ETC.
Livestock for Sale 35
Farm Equipment 36
Pet Animals and Birds 37
Poultry and Eggs 38
Poultry Supplies 39
RENTALS
Rooms for Rent 40
Hotels and Restaurants 41
Houses for Rent 42
Office for Rent 43
Store Rooms for Rent 44
Garages for Rent 45
Farms for Rent 46
REAL ESTATE
Houses for Sale 47
Lots for Sale 48
Business Property 49
Real Estate for Trade 50
Farms for Sale 51
Real Estate Wanted 52
Business Opportunities 53
FINANCIAL
Financial Notices 54
Money to Loan 55
Public Sales 56

PUBLIC NOTICES

Undertakers - Ambulances 1

For Ambulance, Phone 11, Night or Day, HOWARD A. WOLFE. Licensed Mortician.

Florists 2

WHY THINK FOR HOURS?
Say it with flowers.
CLARY BROS., THE FLORISTS. Phone [illegible].

Be thotful, send flowers. It's the sweetest expression. Call or phone Greenhouses. Andrew Keifer, Florist.

Monuments 3

Just received a car of granite. Call and see our new line of monuments.
F. E. MILLIGAN.
101 Water St. Coshocton, O.

Call, Write, or Phone
FOR PRICES ON CEMETERY LOT IMPROVEMENTS.
O. S. BOWEN.
545 WALNUT STREET.

Lost and Found 4

LOST — Ford truck license number 114623 and tail light between Coshocton and Tyrone mine or in Coshocton. Notify Clyde Johnston, 318 N. Second St. Phone 1732.

LOST—$10 bill between opera house and Newberry store Saturday evening. Reward if returned to Mrs. Phillips, 640 Cemetery St.

LOST—Pair of Wiss siccors between S. Fourth St. and Mulberry and Second St., Tuesday evening. Finder return to 510 Locust St. or phone 659.

Lodge Notices 5-A

Special communication Coshocton Lodge No. 96 F. & A. M. Monday evening 7 P. M., Sept. 17. Work in the M. G. Degree. Geo. W. Brunskill, W. M. Z. S. Herrington, Sec.

Special Notices 5

The Walhonding Farmers Grain Company is now open for business. A good market for wheat. Feed ground and sold. Flour exchanged for wheat. Eli Friedli, Mgr.

Cider making Wednesday and Thursday of each week. 3c per gallon. James L. Boyd, Coshocton, O. Route one.

NOTICE — We the undersigned land owners forbid all hunting, shooting or trespassing on our premises: S. A. Norris, W. M. Boyd, Chris Wolfe, J. J. Bowen, W. H. Sauerbrey, John Lutz, J. E. Hamilton, S. E. Boyd.

Call 310 for all bottled soft drinks, 25 different flavors. Coca-cola, Budweiser, Tuscora, and Grape Bouquet. Coca-Cola Bottling Wks., 215 N. 3rd Street.

Free Writing Tablet
Given away with each pair of boys school shoes.
LOWER'S. N. FIFTH ST.

"CALL PHONE 155 FOR
BUCKEYE BOTTLING CO. PRODUCTS.
"Superior Quality, Costs No More."

S. FELVER.
Signs of all kinds.
REAR 534 MAIN.

NOTICE!
Amore Bros. near Plainfield will make cider on Tuesday and Friday each week and other days by appointment.

NOTICE—My blacksmith shop will be closed to business from September 17 until October 1st. Albert Gonder.

NOTICE—Curren's barber shop still at same place, corner Second and west Main, Coshocton. Hair cut 25 cents, shave 15 cents.

BUSINESS SERVICE

Professional 6

ADA M. HUDSON,
Chiropractor.
1117 East Main St. Phone 778.

OTIS G. MORSE
Optometrist & Optician.
My specialty Comfortable Vision.
Ricketts Block, Opposite Court House. Coshocton, Ohio.

HUSTON
Optometrist and Optician.
Cor. Main and 6th St. Phone 87.

W. R. SHAW
Eye Sight Specialist.
HUNTR BLDG.
Service and satisfaction guaranteed. SEE SHAW, AND SEE BETTER.

AMERICAN BEAUTY PARLOR
Hair bobbing and massageing our specialty. Selby Bldg. Phone 144.

R. E. LYNCH,
CHIROPRACTOR.
D. O. Thompson Bldg.
Out of city. Will return Sept. 24.

A Swiss scientist claims to have invented a cement that holds machinery on floors.

Personal 7

LEGGINS HAIR PARLOR — Frew Bldg., Fifth and Main St. Shampooing, Massaging, Manicuring, and Dyeing. Hair goods made from combings. Phone 168.

For solid leather work shoes go to CANTWELL'S. Our "Honesty" work shoes will outwear any other.

Repair Service 12

REPAIRING AND RECORING RADIATORS.
FELVER'S SHOP.
416 Seamore St. Phone 178.

Have your high top shoes made into oxfords.
Price 50c.
M. V. SCHERRER.
116 S. SIXTH ST.

Let Us Demonstrate
the economy of our welding service and the durability of our work. One trial order will show you.
THE WELDING SHOP.
Rear 130 Hickory Street.

WANTED

Wanted to Buy 14

WANTED—Am in market for wool enough to fill out an extra car. C. B. Gaines. Phone 129.

WANTED TO BUY — Used safe in good condition for use in laundry. Phone 659 or 610 Locust St.

Wanted to Rent 15

WANTED TO RENT—5 or 6 room house, prefer partly modern, 3 adults in family. Frank Huston, 938 E. Chestnut St.

WANTED TO RENT
5 or 6 R. house by Oct. 1st as near modern as possible to get.
RETZLER- MARSHALL.
Office 105 N. 3rd St. Phone 61.

WANTED TO BUY — Used kitchen chairs, table and bed. Phone 110.

Miscellaneous Wants 16

Amateur film developing and printing. A 24 hour service. We do it right.
WILCOXON STUDIO,
114 S. 6th Street.

WANTED — Position by colored woman as cook or can do house cleaning. Inquire rear of Sacred Heart church or post office box 265.

EMPLOYMENT

Female Help Wanted 17

WOMEN WANTED
We want a number of women and girls over 18 years of age, to learn a good trade. Pay you good wages while learning. Clean new workshop. Call in person at the Decorating Department.
THE POPE-GOSSER CHINA COMPANY.

WANTED—A woman to take care of a child four years old and to keep house. Good place to keep house. Address Housekeeper care the Tribune.

GIRL OR WOMAN to assist with housework. May go home nights, if desired. Mrs. H. E. Ryan, 510 Main Street, City. Phone 1167.

WANTED—Office girl. Experience not necessary. Call 14 Frew Bldg. Wednesday, September 19th.

Male Help Wanted 18

WANTED—Married man to work on farm by the year. Inquire J. W. Moore, 831 Walnut St. Phone 901.

WANTED—Man with auto to sell oil. The Middle States Oil Co., Cleveland, Ohio.

HELP WANTED — Ten men to cut corn, next week. Two weeks work. [illegible] Lyons, Boston, O. Phone 4[illegible].

FOR SALE

Household Goods 22

FOR SALE — One Spanish leather [illegible] Spanish leather bed davenport, good as new. [illegible] 117 south Seventh St. [illegible]

PAINTS AND OILS—You can always get what you want here in high grade paints and oils at low prices. Our stock of window glass and paint brushes is also complete at attractive prices.
STEVENSON'S STORE.

Gorsline & Storck
Painting and Paper Hanging
341 Locust Street.

FOR SALE—Household goods, including range, hot plate, electric stove, refrigerator, round table, kitchen table, sanitary couch, etc. After 5:30 P. M. Balch Block over Kroger store.

Musical Instruments 23

PIANOS AND GRANDS.
Anything in the line of music.
Grandstaff's Music Store.

Every thing Musical,
Pianos, Grands, Phonographs, Sheet Music.
STEVENSON BROS.

Millinery - Dressmaking 24

TRIMMING BUTTONS — Made from dress material [illegible] size and design you want. [illegible]

Miscellaneous For Sale 25

FOR SALE — [illegible]

FOR SALE — [illegible]

FOR SALE — [illegible]

FOR SALE— Brussels rug 9x12, rug 18x36, 2 woven rugs 36x72, Reznor gas heater, stand, iron bed and springs, old fashioned, cherry drop leaf table, sewing machine, curtain stretchers, 2 feather ticks. Lot of smaller articles. Priced right. Must be sold by Thursday. 708 South Sixth Street.

FOR SALE—Cases of 15 oz bottles, 24 bottles to the case. Just the thing for catsup. Wooden case and 24 bottles, 50c delivered to any address in the city. Phone 137, Coshocton Candy Company.

FOR SALE—One double barrel shot gun. Inquire 1200 Walnut St. J. P. Arisman.

THE SWEET ORR
Work Clothes Store.
SWIHART-RICE.

JOHNSTON
Paints, Oils and Varnishes.
HEATON HDWE. CO.
223 W. Main St. Phone 52.

IMPORTANT—September and October are ideal months to paint your house. The siding is drier now than any other time in the year.
Over 100 homes in Coshocton have been painted this year with
SHERWIN-WILLIAMS PAINT.
You cannot go wrong with S. W. P. For sale by
COSHOCTON LUMBER CO.
Phone 394.

HORTON ELECTRIC
Washing Machine
Taken in on a new Thor. The highest bidder this month takes the machine. Come in, look it over and name your own price.
Strong's Sales Service.
Main St. Opposite Post Office.

Electrical Supplies 27

HOME ELECTRIC CO.
Phone 378 606 Main.

SPECIAL SALE
ON LIGHTING FIXTURES.
Bainter Electric Co.

Thomas Electric Co.
Open evenings. Roscoe.

Coal Dealers 29

COAL
Lump 20c, mine-run 17c. Phone 1204. All orders C. O. D. Ray Felton.

Call phone 1462 for coal. Frank Wilden, 745 Vine St.

Best coal delivered in city, lump 20c, ¾ 18c, mine run 16c, nut 14c. Caley & Jennings. Call Virgil Jennings after 5:30 p. m., 1725.

COAL COAL
FOR SALE—Morgan Run coal, lump 20c, ¾ lump 18c, mine run 16c, delivered. Archie Cherry. Phone 2117 ring 2.

FOR SALE — Lump and mine run coal delivered at reasonable prices. Also hauling of all kinds. Phone [illegible].

Good Things To Eat 30

TRY THE
11th STREET MARKET
A good clean place to buy.
We trim the meat—not the customer.

TRY TRY
Our delicious bread and rolls.
FEDERAL BAKERY.

ASK YOUR GROCER FOR
Coshocton Creamery
BUTTER
MADE IN COSHOCTON, MADE BY COSHOCTON PEOPLE, FROM COSHOCTON COUNTY CREAM, FOR COSHOCTON CONSUMERS.
BOOST COSHOCTON
BY BUYING HOME PRODUCTS.
Coshocton Creamery Co.
PHONE 159.

PHONE 159
for staple groceries and home dressed meats. Leave your order, we deliver to your door.
R. O. TOOKER.
652 WALNUT STREET.

Wholesale, [illegible] retailing and furnishes just the [illegible] you require.
CONNER'S
[illegible]

FRESH OYSTERS
[illegible] oysters, wholesale and retail. [illegible]

AUTOMOBILE

Used Cars For Sale 31

FOR SALE — [illegible] Tenth St.

FOR SALE—Willys-Knight roadster, excellent condition, many extras, 516 Walnut St. or phone 385.

REAL BUY
1921 BUICK 4 ROADSTER
STUDEBAKER TOURING
1922 OVERLAND SEDAN, like new.
OLDSMOBILE TON TRUCK LIKE NEW.
SEVERAL GOOD USED FORDS.
Olinger Motor Car Co.
[illegible] MAIN ST. PHONE 1523.

GOOD USED CARS
1921 BUICK 7 PASS. TOURING.
FORD [illegible] MODEL
[illegible] SEDAN, LATE MODEL.
[illegible] DELIVERY TRUCK STEEL BODY.
Coshocton Buick Co.

FOR SALE—Maxwell roadster, new paint. [illegible]

USED CARS
Dodge business sedan, five months service.
Dodge touring, practically new.
Maxwell sport, two months service.
Terms arranged.
HARRY W. TRUSHEL.
Maxwell & Chalmers.
130 south Third Street.

USED CARS
[illegible] FORD CHASSIS.
[illegible] TOURING.
1919 NASH TOURING.
All [illegible]
S. J. KARSHNER & SON.
STAR & DURANT DISTRIBUTORS.

Service Stations 32

LONG TRIP TEST
Our vulcanizing stands the long trip test—one trial will show you.
Coshocton Vulcanizing Company.
Where you and Service meet.
Phone 364. 612 Walnut St.

WILLARD BATTERIES.
Guy R. Tarney.
Phone 937. 236 Main St.

Before you have that battery repaired bring it to us and get our prices. We repair all makes.
THE POINT.
On the Hill. Phone 545.

Today and Every Day use an EXIDE BATTERY.
Exide Service Station.
Cor. 6th and Walnut Sts.

Hale's Red Service Car.
INSTANT TIRE AND GAS SERVICE.
Phone 117.

Auto cylinders put in perfect order. Expert machinists at
FIFTH ST. GARAGE.

Auto Accessories 33

TIRE BARGAINS
Reduced prices on all sizes. See us before buying.
Maxomile Tire Service.
Phone 475. 616 Main St.

LIVESTOCK, ETC.

Livestock for Sale 35

FOR SALE—Bank pony, one pony buggy and two sets of harness. James Osler, E. Orange Street, Phone 881.

FOR SALE—76 head of four and five year old wethers, 20 head of registered American Delane ewes, 8 head one year old rams eligible to register. J. C. Fischer, Kimbolton, O.

Farm Equipment 36

Timothy seed for sale. Extra good quality. Inquire R. M. Brink, Isleta. Phone 219 R5 Lafayette exchange.

FOR SALE — One Farmers Favorite grain and fertilizer drill for either two or three horses. J. H. Wolfe, Coshocton-Canal Lewisville road.

We have ordered another car of
FERTILIZER
to meet demands.
So place your order at once. We are at your service.
THE
FARMERS EXCHANGE.
"IT'S YOUR STORE."

Poultry and Eggs 38

WANTED! WANTED!
All the poultry and eggs you can bring in. Will pay highest market prices for best goods.
Coshocton Produce Co.
117 N. Second St. Phone 54.

Poultry Supplies 39

Egg mash should be fed to your hens every day. The best egg mash is the [illegible]. Call at
HANLEY MILLING CO.
for poultry supplies.

RENTALS

Rooms For Rent 40

FOR RENT—Two large light housekeeping rooms. Light and heat furnished. [illegible] south Eighth St. [illegible]

FOR RENT — Nice front sleeping room [illegible]. Board if desired. [illegible]

FOR RENT — Large [illegible] rooms [illegible] Phone [illegible]

FOR RENT—Ground floor apartment [illegible] corner East Main and Seventh Streets. [illegible] and bath, new and modern, furnace heat. [illegible]

[illegible] furnished front [illegible] sleeping room. 1[illegible] E. Main Street.

FOR RENT—Nicely furnished 2 room apartment. Also sleeping rooms. All modern. [illegible] Mrs. Austin. Phone [illegible]

FOR RENT—[illegible]

FOR RENT—Three rooms flat, corner [illegible] and Main. Call 312. I. D. Cohen.

Hotels - Restaurants 41

MONA CAFETERIA.
JUST A REAL GOOD PLACE TO EAT.
114 Hickory Street.

EAT! EAT!
AT
WHITE'S CAFETERIA.
WE SERVE TO SATISFY.
BARNES HOTEL.

Puritan Restaurant.
First class cooking.
Steaks and chops our specialty.
Always fresh food.

ALWAYS ROOM
FOR ONE MORE AT
BILLY WILLS.
HOME OF GOOD EATS.

REAL ESTATE

Houses For Sale 47

FOR SALE—Six room house, modern except furnace. [illegible] Price very reasonable. Call at 1[illegible] South Eleventh St.

HOMES
All kinds, prices and locations. No charge unless property is sold.
BLAKE V. MIZER,
Realtor.

WANTED to list your property for early sale.
EBIE & GRACE.
Real Estate Agency.
Coshocton Nat. Bk. Bldg.

Farm And City Property
All kinds, prices and locations. If you want to buy or sell real estate of any kind, see
C. F. CLARK,
Real Estate.

Don't Overlook This
Five rooms and bath, newly painted, cellar under all of the house, garage, close in on paved street. Only $[illegible]. Look after this one at once.
S. C. OSLER,
corner Hickory and Main Streets.

Farms For Sale 51

A FARM FOR YOU
We have them, all sizes quality and prices.
McConnell & Karr,
Realtors.

20 and 82 acres equipped farms, good buildings, spring water, orchard, woods, real bargains, terms. Exchange, city property. Revelation 14 Farm (Princeton) Warsaw, O.

FOR SALE—One acre farm more or less, good buildings, located ½ mile S. E. of Killbuck. Inquire Edward Schondorf, Killbuck, O.

FINANCIAL

Money to Loan 55

NOW IS THE TIME
To lay in your winter supply of coal and save money. School will soon reopen and should it require extra money to outfit the children, you can borrow from us any amount from
$10 to $300
At Legal Rates
On your household goods, piano, victrola, etc., you keep possession of the security.
Investigate our Twenty Payment Plan.
Loans made to Farmers on Live Stock, Farm Implements, etc.
Call, write or phone us to-day and our agent will call.
Commonwealth Loan Company.
(Business Established 1919)
Room 14 Frew Bldg., Main St., Coshocton, O. Phone 558.
Under State Supervision.

Public Sales 56

PUBLIC SALE
Having sold my farm I will sell at public auction two miles southeast of Warsaw on the farm known as the Parker-Kimberly farm, near the Sandy Hill School house, 7 miles northwest of Coshocton. Sale to begin at 1 o'clock, Wednesday, September 19, 1923.
HORSES—Two good work horses weighing 1,350 lbs. each, 1 good driving mare.
CATTLE—[illegible] good milk cows, fresh and springers, 10 head of young cattle.
SHEEP—[illegible] head of ewes, 2 to [illegible] years old.
HOGS—1 sow with 9 pigs, six weeks, 1 sow to farrow October 1st, 4 nice shoats.
CHICKENS—50 nice Ancona hens.
HAY AND GRAIN—The half interest of [illegible] acres of corn, [illegible] tons of hay.
FARM MACHINERY—This machinery has been used just one year. 1 broad tire wagon, 1 mowing machine, 1 hay rake, 1 plow, 1 steel harrow, 1 breaking plow, 1 single shovel plow, 1 cultivator, new set of hay ladders, 1 new rubber tire buggy, 1 single [illegible] of buggy harness, 1 double set of work harness, 1 new churn and two corn [illegible] and other articles too numerous to mention. Jacob Kleinknecht. Terms made known day of sale. Elmer Smailes, auctioneer. Frank Haines, clerk.

NOTICE TO CONTRACTORS
Sealed bids will be received at the office of the County Commissioners of Coshocton County, Ohio, until ten o'clock A. M., October 1, 1923, for the following work:
Improving a portion of Road [illegible] in [illegible] Township by [illegible] the same.
Plans and specifications covering the work are on file in the office of the County Commissioners of Coshocton County, Ohio.
The County Commissioners reserve the right to reject any and all bids.
A. M. FISHER,
County Auditor.
Sept. 17.

LUMBERJACK

(Continued from Page One)

the only leader was the I. W. W. agitator, but then came Charles M. Schwab to speak in the shipyards.

Schwab had been described to the men as the 'catspaw of Morgan, the labor hater,' but in that speech he did not plead for lower wage, or for longer hours, but solely for the cooperation of labor, according to Rogers.

"That speech gave me a new conception of life," he said. "It gave me a fresh ideal concerning industrial ills of the nation, and it was then that I set out to tell the world where it was leaning against wrong principles."

The former lumberman twisted his 189 pounds of brawn and muscle into a dress suit and stepped out of the lumber camp into a fine New York hotel, where he was to be the principal speaker at a dinner attended by John D. Rockefeller, Jr., and some six hundred other leaders of capital.

"My vest was tight," Rogers said. "I forgot my speech. And then I glanced over toward Rockefeller and saw him smiling. That aroused my lumberjack ire.

"I forgot all about the prepared speech and started expressing my thots extemporaneously. I told them the faults of capital. I told them they couldn't dismiss their responsibilities for labor troubles and bolshevist tendencies of their workers from their own consciences.

"I urged co-operation with labor, the meeting around the table, the getting together of representatives as a solution of labor unrest. And they told me after the dinner that I had made them like it."

And since then Rogers has gone on preaching the gospel of cooperation between the two industrial forces. He writes for magazines, goes into labor temples to debate and often to show faults on either side. One accomplishment especially does he point to with pride. The Bloedel - Donovan Lumber Company in Washington adopted the plan of representative settlement of wage disputes and shop management, and since 1919 not a single strike has been called in the camp, he said.

BACK TO HAREM

(Continued from Page One)

public will force the Government to adopt the measure at no very distant date.

One of the arguments advanced by the "Haremites" is that the harem and polygamy tend to lessen immorality. They are quoting the declaration of General Lew Wallace, author of "Ben Hur," made twenty years ago, when he asserted that there was less immorality in Constantinople than in New York. They contend that the present complaint against immorality in Constantinople would disappear to a great extent if orthodox Turks were again permitted by law to establish and maintain their harems.

The feminist movement in Turkey is championed by Latife Hanum, the beautiful young wife of Mustapha Kemal Pasha, the Turkish nationalist leader. It was largely due to her influence that legislation was passed a year ago declaring Turkish women free. Last year, also, girl students were admitted for the first time to the University of Constantinople.

It cannot be denied, however, that the reaction in favor of the older and more conservative customs is becoming more conspicuous. Despite the fact that they have been "emancipated," the Turkish women in Constantinople and other Turkish towns have refused, in large numbers, to doff the veil. Many who once discarded the veil have resumed it, and more closely-veiled women are to be seen on the streets now than at any time in the last few years.

Sahib Hodja and his followers are counting on this reaction to aid them in their fight and are urging constantly that the greatness of Turkey depends upon strict observance of the teachings of the Koran, which claims divine approval for the harem.

AIR ROUTES

(Continued from Page One)

moning a conference at The Hague in November to wich representatives of the Northern European Powers are to be invited.

"It is hoped greatly to expedite the carrying of mails throut Northern Europe. Sweden is considering the wisdom of allocating part of its internal and foreign posts to the care of its air liners.

"Sweden is making big strides in aviation. With her many water spaces her progress will be in the direction of large amphibians and seaplanes. Her people are instinctive constructors and inventors, and I expect Sweden's air fleet to be constantly improved.

Further east Finland, Latvia and Esthonia are all showing a desire for aerial carrying of mails, for the present postal arrangements are necessarily slow in these lands.

"All over Northern Europe and on the Continent generally, I believe, there is a greatly increased interest in commercial flying."

STUDY OF FLEET

(Continued from Page One)

tion for the normal [illegible] of life," he says.

FEW ARE PERFECT.

Dr. Hayden has inspected the feet of 500 young women students at the Kansas University, where he found only two perfect specimens, one pair being those of a Chinese girl.

A trip to any of the beaches, where the fairest daughters of the country are wont to disport themselves, will convince the most skeptical that there is room for great improvement in the average foot, declared the eminent chiropodist.

Divorces both in the motion picture colony and in other circles throughout the country are gaining a number every year. In proportion the movie colony is not experiencing any greater number of divorces than indicated in any other walks of life, it is claimed, however, the prominence of the film folk results in their divorces being broadcast to a greater extent than divorces of persons in other fields of endeavor.

OHIO HAS A GOOD CROP OF APPLES

Good rains this summer have raised the quality of the Ohio apple crop, and have increased the crop slightly above the June estimates. A wider knowledge of control methods against disease and insects also has contributed to this condition, horticulturists say.

Official reports from the bureau of markets, Washington, indicate that Ohio's crop of marketable apples will be about 5 percent greater than the crop last year. The total crop last year was larger, but scab and other orchard troubles which in 1922 marred much fruit were not so bad this year. This, according to F. H. Beach, extension horticulturist at the Ohio State University has been a fairly good fruit season in Ohio.

He remarks that the crop of marketable apples in Ohio this year will probably bulk larger than any crop since 1920, and that the crop should pay better than the 1920 picking, when the cost of labor and materials was exceedingly high. Farmers in the river counties started last week to pick Grimes and other fall varieties. Such varieties are relatively light this year, but the winter varieties, such as Jonathan, Baldwin, and Rome Beauty promise to do better.

It is predicted that Ohio will furnish [illegible] barrels of apples. The commercial crop of the whole United States is set at the bumper figure of [illegible] barrels. These are the estimates of crop statisticians at the United States Department of Agriculture, Washington.

A [illegible] has been [illegible] to [illegible] problem.

Market Reports

LOCAL QUOTATIONS
(Corrected by Hanley Milling Co.)
Wholesale

Coshocton mills paying: Per Bu.
Wheat [illegible]
Straw, baled, per ton [illegible]
Corn [illegible]

COSHOCTON FARMERS' EXCHANGE
Buying Price

Wheat No. [illegible]	$[illegible]
Corn	.95
Hay, baled, per ton	[illegible]
Straw, baled, per ton	[illegible]

Selling Price
(All mill feeds in car sacks)

	Cwt.	Ton
Cotton Seed Meal	$[illegible]	$[illegible]
Oil Meal O. P.	[illegible]	[illegible]
Pure Wheat Bran	[illegible]	
Oats, per bu.	[illegible]	
Chop, corn and oats	[illegible]	40.00
Cracked corn	[illegible]	
[illegible]	[illegible]	
Salt, bbl.	[illegible]	
Salt, [illegible]	[illegible]	
Salt, block	[illegible]	
Meat scraps	[illegible]	
Oyster shells	[illegible]	

SEED MARKET
(Corrected by Charles E. Lorenz)
Selling Price

Red Clover, per bushel	$[illegible]
Alfalfa, per bushel	[illegible]
Blue Grass, per bushel	[illegible]
Orchard Grass, per bushel	[illegible]
White Sweet Clover, hulled	[illegible]
Timothy seed, per bushel	[illegible]
Rape, per pound	.12
Mammoth Clover	[illegible]
Alsike	[illegible]
Oyster shells, [illegible]	[illegible]
Nitrate of soda, [illegible]	[illegible]

PRODUCE
Wholesale Prices

Eggs	[illegible]
Country butter	[illegible]
Potatoes, new	[illegible]

Retail Prices

Eggs	$[illegible]
Country butter	[illegible]
Lard	[illegible]
Oleomargarine	.25
Sugar, [illegible]	[illegible]
Sugar, [illegible]	[illegible]
New potatoes, per lb.	.04

POULTRY
(Corrected by Charles E. Lorenz)
Buying Price

Hens	18c lb
Ducks	[illegible] lb
Geese	12c lb
Turkeys	20c lb
Old roosters	[illegible] lb
Broilers	[illegible]
Leghorns	12c lb

RETAIL PRICE

Hens	[illegible]
Ducks	25c lb
Geese	[illegible] lb
Turkeys	[illegible] lb
Old roosters	15c lb
Broilers	[illegible]
Leghorn hens	18 lb

LIBERTY BONDS

NEW YORK, Sept. 17. — Opening: [illegible] first 4¼s 98.[illegible], second [illegible], third 4¼s 98.24, fourth 4¼s [illegible], new 4¼s 99.[illegible].

Pittsburgh Live Stock

PITTSBURGH, Sept. 17.—CATTLE—[illegible] market steady. [illegible]

SHEEP AND LAMBS — Receipts [illegible]

HOGS—[illegible] market [illegible]

Cleveland Live Stock

CLEVELAND, Sept. 17.—CATTLE—[illegible]

SHEEP AND LAMBS — Receipts [illegible]

[illegible] markets [illegible]

Chicago Live Stock

CHICAGO, Sept. 17.—HOGS — Receipts [illegible], market [illegible] lower. [illegible]

CATTLE — Receipts 36,000, market [illegible]

BEEF STEERS

Choice and prime	1200@1250
Medium and good	850@1075
Good and choice	1150@1275
Common and medium	[illegible]

BUTCHER CATTLE

[illegible]

CANNERS AND CUTTERS

[illegible]

Veal calves, light and handy-weight [illegible]

Stocker calves [illegible] 559

SHEEP — Receipts [illegible], market [illegible] lower.

[illegible]

CLEVELAND PRODUCE

BUTTER—Extra, per lb. 51@53, [illegible] packing 23@24.

EGGS—Fresh [illegible] Ohio firsts 34[illegible].

OLEO—[illegible] high grade animal oil [illegible], lower grades 16@17.

CHEESE—York State, per lb. 27@[illegible].

POULTRY—Live heavy fowls, per lb. [illegible] roosters [illegible], springers [illegible].

APPLES—Per bushel, home grown [illegible].

PEACHES—Home grown 75 basket.

BEANS—Dried navy [illegible].

LIMA [illegible] cents.

CABBAGE — Home grown 30@37 [illegible].

CUCUMBERS [illegible] half bushel.

SWEET POTATOES [illegible].

ONIONS [illegible].

POTATOES [illegible] sack of 150 lbs.

TOMATOES [illegible] bushel.

NEW YORK PRODUCE

Wool, dull [illegible].

[illegible] fleece [illegible] Ohio 75@120, [illegible] scoured basis 120 [illegible].

Domestic Texas, fine, 10 to 12 [illegible].

Domestic territory, fine, ½ blood to [illegible].

[illegible] centrifugals dull and [illegible].

[illegible]

New York Stock Market

NEW YORK, Sept. 17.—Stocks moved [illegible]

Chicago Grain Opening

[illegible]

A Tribune classified add is an investment not an expense.

Agricultural Lime
Drain Tile
Cement
Builders Hardware and Paint.
PHONE 394
COSHOCTON LUMBER CO.

NewspaperARCHIVE.com

PASTIME *Tonight & Tomorrow* | *Admission 10 and 25c*

SPAIN SEEMS TO BE IN HANDS OF REVOLUTIONISTS

King Alfonzo & Queen Victoria of Spain. Duke of Alba.

Starting with an insurrection of the garrisons in Catalonia, who demand autonomy for that province, Spain today seems to be in the hands of the revolutionists. King Alfonso and his English Queen, Donna Victoria, are trying to bring order out of chaos. Foreign Minister Alba is said to be in the hands of the revolutionary troops. The revolt was caused by the decision of the Spanish Ministry to continue the unsuccessful war against Morocco, where many thousand Spaniards already have been slain.

AUCTION

GOLD PIECES FREE
Several gold pieces will be given away free whether you buy or not.

Saturday Sept. 22

36 LOTS Sale Starts at 12:30 P. M.

One Mile West Newcomerstown--
ON PAVED ROAD

Mrs. Mary Loveless, Owner.

FRED W. ANDREWS, Auctioneer.

UTAHN CHACOS BROS. **A** *Ladies and Children ..* **10c**

MONDAY - TUESDAY

Excursion into the realms of entertainment personally conducted.

Wm. Duncan and Edith Johnson via "The Steel Trail"

The Mightiest Thriller of Them All.

ALSO JACK HOXIE

in another of those splendid western features. The title is

"THE BROKEN SPUR"
You Will Regret It If You Miss It.
AND EXTRA BIG COMEDY

NEW SPANISH GOV'T PLANS OFFENSIVE AGAINST RIFFS; TREATY WITH U. S. DISCUSSED

MADRID, Sept. 17—Dictatorial powers were conferred upon the military directory today by dissolution of the Cortez. The country remains quiet. The Marquis De Stalla, general Primo Rivera, announced that a vigorous new campaign will be started to put down the rebellion of Riff tribesmen in Morocco.

The new government held its first discussion with a foreign power when A. P. Moore, U. S. ambassador today held a conference with the foreign minister Es Spanila, in regard to prolonging the American-Spanish treaty which expires November 1. Spain is seeking tariff concessions for fruits, olive oil, and rice, exported to America.

It is likely the treaty will be prolonged until 1924.

General Primo Rivera was quoted as outlining the directory's plans as follows—

"We will send General Ispura to Morocco to settle the problem there. We respect the treaties with Raisuli, but will not make a treaty with Abdel Krim. We intend to launch a new offensive in the Mellile zones.

"It is our intention to form a national guard numbering 450,000 men to preserve order.

"A new parliament will make some changes."

It is understood that a new campaign in Morocco will open in about a week and that 150,000 men will be involved.

The directory will remain in continuous session. Most of the members of the new government are now in Madrid. The new regime is most anxious to maintain friendly relations with outside powers. General Primo Rivera called at all at the embassies and left cards.

Under the new order the strictest punctuality will be exacted from all government employes. All shirkers will be dismissed.

Telegraphic communication has been reestablished altho censorship still prevails.

Summary dissolution of parliament was the second step in making a clean sweep of the old regime.

The first was the ousting of cabinet.

General Primo Rivera prepared a communication for the embassies explaining his purposes and those of his colleagues and stating that the new revolutionary administration has the friendliest feeling towards all outside nations.

General Isupra in addition to directing military operations in Morocco will hold the post of Spanish high commissioner.

LONDON, Sept. 17—A dispatch this afternoon from Perpignan on the Franco-Spanish frontier, said dissension already is evident in Spain. Generals who were not appointed to the directory are threatening trouble. The army engineers corps is demanding representation.

SELLS FEED STORE; WILL RUN FILLING STATION, BRIDGE-ST

The oil and gas service station on Bridgest to be operated by A. J. Ricketts, Coshocton, will soon be ready for use, it was understood Monday.

The service station is located on the south side of Bridgest almost opposite the water works.

Mr. Ricketts recently sold his feed store at 115 north Thirdst to G. F. Whittemore, of Keene. Mr. Rickett has enjoyed a big business in the feed store for the past ten years.

BOMBER LANDS

WASHINGTON, Sept. 17 — A martin bombing plane, piloted by Lieutenant Frank Cole, which has been missing since Saturday morning has landed safely at Powhatan, W. Va., the army air service added today. Powhatan is about 150 miles from Washington.

MARKETS
By Wire

TOLEDO GRAIN

TOLEDO, Sept. 17. — Cash wheat 103¾@104½, corn 91@92, oats 44@45, rye 72½, barley new 65, clover cash 1275 bid, Oct. 1300, Dec. 1259 bid, Jan. 1255, Feb. 1365, Mar 1359, alsike cash 1045, Oct., Dec. 1050, Mar. 1072½, timothy old 355, new 365, Sept. 385, Oct. 377½, Dec. 385, March 400.

Chicago Grain Close

CHICAGO, Sept. 17. — Pronounced irregularity growing out of an undercurrent of bearish sentiment and a temporary reaction from seven days of weakness marked the close of the grain market today.

Domestic outside markets were strong early, but this influence was met by reports of liberal production in Canada.

Wheat closed ¼ to ⅜ up. Corn closed from 1⅛ up to ⅝ off. Oats ranged from ¼ up to ¼ down. Provisions were lower.

Wheat—Sept. 99⅝, Dec. 102@⅛, May 107½.

Corn—Sept. 82¾, Dec. 67¼@⅝, May 65⅝.

Oats—Sept. 38¼, Dec. 39⅝, May 42@⅜.

Lard—Sept. 1165 bid, Oct. 1190, Nov. 1155, Jan. 1070 bid.

Ribs—Sept. 916, Oct. 905, Jan. 962 bid.

A RESTLESS CONSCIENCE

"Something" Warns You When You Are Putting Rate of Interest Ahead of Safety.

"I get more than five per cent on my money," says Neighbor Jones. "A good, safe investment **so far.**"

Why the "so far"?

Because Jones knows, down in his heart, where the limits of absolute safety are set. He knows what precedent, experience and common consent have taught regarding a safe interest return.

When you deposit your money deposit it in conformance with the laws of precedent, experience and common consent and take no chances. Place it where your conscience tells you it is within every boundary of safety.

Follow the Beaten Path in Building Your Estate.

BUCKEYE STATE BUILDNG & LOAN
22 West Gay St., Columbus, Ohio

Assets over $25,000,000.00 — Reserve over $800,000.00

5% on Time Deposits — 5% and Safety

GAS DOWN CENT IN W. VIRGINIA

CHARLESTON, W. Va., Sept. 17. Reduction of one cent per gallon in the price of gasoline thruout West Virginia, was announced today by Crittendon Ford, state manager of the Standard Oil Co. of New Jersey. The last cut was made August 14.

The Pure Oil Co. and the Midland Oil & Gas Co. also announced one cent cuts today.

SPANISH TREATY TO BE RENEWED

WASHINGTON, Sept. 17. — Alexander P. Moore, the American ambassador at Madrid, reported to the state department today that he had been promised an early decision by the new Spanish government on the renewal of the commercial treaty between Spain and the United States. The ambassador said he was reliably informed that all was quiet thruout Spain.

SPANISH GOV'T RE-ORGANIZED

MADRID, Sept. 17. — Complete re-organization of the Spanish civil government was begun by the revolutionary chiefs today in an effort to make it one of the most efficient in Europe. The Spanish directorate has dictatorial powers, now that the Cortes is dissolved, and is issuing drastic regulations.

TREATY REVISION EXPECTED TO LEAD TO FIUME PEACE

ROME, Sept. 17.—Premier Mussolini's latest proposals for settling the Fiume dispute with Jugo-Slavia includes revision of the Rapallo and Santa Margherita treaties, it was learned this afternoon.

It is reported that Premier Mussolini and Premier Pasitch, of Jugo-Slavia, will soon confer in an effort to reach an understanding regarding Fiume.

The government defends the appointment of General Giarande as military governor of Fiume on the grounds such a step was necessary to maintain order. It was claimed that Fiume was left without adequate administrative machinery after Vice-President Depolis of the Fiume assembly resigned. Attention was called to the fact that Fiume had had an Italian government after the surrender of Gabriele D'Annunzio, the Italian soldier-poet, who held the city as dictator for one year.

Italian officials are hopeful that Jugo-Slavia will not take offense over the appointment of General Giarande and will consent to continuation of the negotiations for settling the Fiume dispute. The quarrel arose over the [illegible] of the government [illegible] administer affairs on the [illegible] city of Fiume.

Premier Mussolini has postponed his trip to Fiume.

[illegible]

[illegible]

A [illegible] to the Daily Express correspondent [illegible] Italian troops in the [illegible] and many others [illegible] Fiume. Premier Mussolini of Italy is [illegible] of exercising strict control over General Giarande of the Italian army, who was appointed [illegible]

Boston Doctor Sought in Torso Mystery

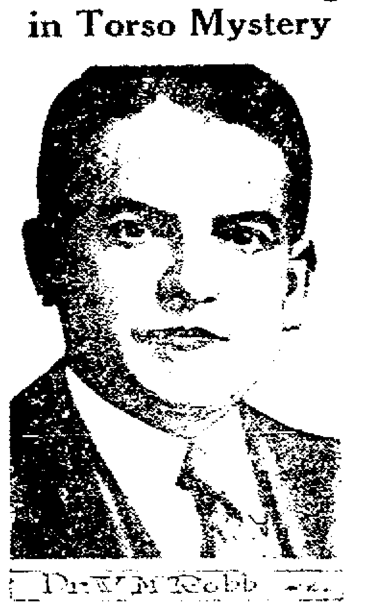

Dr. W. M. Robb

Dr. William M. Robb, a well-known Back Bay (Boston) doctor, is being sought by the State Police in connection with the finding of the dismembered torso of a woman in the Merrimac River. Parts of the body were found in two suit cases, tho the head has never been found. Similar suit cases are reported to have disappeared from the doctor's office, according to District Attorney Reading, of Boston. The body was identified as that of Mrs. Alice Walschendorf, wife of the proprietor of a summer resort at East Bridgewater. The [illegible] another doctor, whom she had asked to perform an illegal operation.

[illegible] governor of Fiume after [illegible] government of Fiume resulted.

NEW DIRIGIBLE TO BE TRIED OUT FOR SPEED

[illegible] Sept. 17. — [illegible] dirigible [illegible] officers [illegible] today. [illegible] Washington [illegible]

ON BUSINESS TRIP

[illegible] northwest [illegible] Hanley [illegible] South Dakota [illegible] the crop and financial conditions of the northwest. [illegible] will be [illegible] for the Hanley market report in the paper.

Central Plumbng Co.
Plumbing and Heating
Phone 387

OHIO FEDERATION OF LABOR MEETS MON., MANSFIELD

MANSFIELD, O., Sept. 17. —The conference of the Ohio Federation of Labor opened this morning with the carpenters and painters holding the first session. The painters have 80 delegates representing 35,000 organized painters.

Philip Gosdorf of Cincinnati is president, E. J. Haugh, of Cleveland, secretary-treasurer; Emiel Anderman, Mansfield, is first vice president, E. J. Welch, Lorain, second vice president, Harry James, Cincinnati, third vice president; Trent Lorgo, Cleveland, fourth vice president; M. O. Neary, Portsmouth, fifth vice president; F. C. Haverly, Columbus, sixth vice president.

The carpenters have 70 delegates representing 9,000 organized workers. O. J. Gruth, of Youngstown, is president; Harry Schwarze, Cleveland, vice president; C. J. Boker, of Newark, treasurer, and Arnold Bell, Cleveland, secretary. The address of welcome was made by Mayor Brunner and by M. J. Berry.

Ocean Water Boils in Spot Near Fiji Islands

SUVA, Fiji, Sept. 17—A boiling patch of ocean is one of the recent freaks of the sea seen here.

Dense columns of steam, 90 to 100 feet high, were recently seen rising from the sea off Nukulofa. Previously there had been in the vicinity a pale green patch of ocean. The water appeared in a state of ebullition, boiling up two feet high and the steam was visible twenty miles away. An earthquake had occurred at Nukulofa on the day previous.

DESERTED CHILD MAY BE VICTIM OF KIDNAPPERS

MORGANTOWN, W. Va., Sept. 17. Police here today were awaiting word from New York as to whether the description of a child which died in a local hospital here Sunday fits that of missing Lillian McKenzie, kidnapped several weeks ago. The man and woman who left the little girl at the hospital here have disappeared. They were to have visited the child today but up to [illegible] had not done so. Their car had a New York state license and it was said they were from Syracuse.

A French invention is a pump which raises water with corrugated strips of metal attached to an endless leather belt as a crank is turned.

PRESIDENT'S INDIFFERENCE TO WORLD COURT PRESAGES ITS DEFEAT IN THE SENATE

BY GEORGE R. HOLMES

WASHINGTON, Sept. 17—President Coolidge is not going to resort to any "big stick" methods to jam thru the senate the world court proposal which he inherited from the Harding administration, it was learned today in authoritative quarters.

The president himself is silent about future moves concerning the court, but it is significant that the word is being passed quietly around in Republican senatorial circles that the senate is to be left to deal with the court in its own way and in its own good time, under the new regime.

Considering the opposition to the court that exists among such leaders as Lodge, of Massachusetts Watson of Indiana, Brandegee of Connecticut, to say nothing of the Borah-Johnson-LaFollette, irreconcilable group, and considering further that these opponents largely control the senatorial majority, it begins to appear that the court's immediate future is decidedly hazy, so far as America is concerned.

President Coolidge has largely kept his own counsel with respect to his court policy. How much so may be judged from the fact that he has consistently passed over or ignored the written questions touching on the court that are submitted twice a week at the press conferences by capital correspondents. Questions on other subjects, from coal to ships, have been answered readily enough, but questions on the court have met only silence.

The president, however, has talked of the court situation with a few callers, and these have come away with the decided impression that Calvin Coolidge is not going to press the matter before the senate if it appears that to do so will be to invite violent disagreement and the danger of a split in the party. He realizes, it is said, that the Republicans with the majority in the new senate will have a hard enough row to hoe without courting any trouble that can be avoided.

It is expected of course, that in his regular message to congress in December, President Coolidge will remind the senate that there is a proposal with the foreign relation committee, the original Harding proposal, and he will recommend to the senate that it be acted upon without undue delay.

But, there, according to high Republican personages, the matter will be allowed to rest—at least for a considerable time. At any rate, they speak with confidence when they say that there will be no attempt "to jam it down the throats" of the senate.

The marked failure of the league of nations to function in the Greek-Italian affair has had the effect of making the anti-court forces in the senate even more rabid against it. They point out that the league having failed so signally, there is no reason to believe that the court created by the league could function any more effectively than its parent. They say if the nations now in the league refuse to allow the league to interfere with their affairs, there is no reason to suppose they will allow the league court to do so either.

Whether or not this line of reasoning is accurate, it is nevertheless apparent that the opponents of the court are daily growing stronger in the opposition to it and the league's failure to function will be used as a new argument against America's entering the court when the matter reaches the stage of debate on the floor of the new congress.

Most of the Republican leaders privately predict that the proposal will never reach the stage of debate, except possibly in argument with the Democrats after the senate convenes in December. It is their opinion that the proposal will be allowed to slumber on in the foreign relations committee, where it has been for many months.

Moving a single lever on a Virginia inventor's baby carriage converts it into a stationary crib or a cradle that can be rocked.

Former German Chancellor Arrives in America.

Dr. Wilhelm Cuno.

Dr. Wilhelm Cuno, former German Chancellor, has reached New York, asserting he came merely as a business man, and not as a representative of his country. He is largely interested in German shipping, but his arrival, just as the Germans are ending their passive resistance in the Ruhr and talking of an international loan, is significant.

SATISFIES COURT

Carl Bassitt, of Roscoe, was arraigned before Judge James Glenn in common pleas court Saturday afternoon on a charge of non support. He agreed to pay a certain amount each month for the support of his family, and was released under bond.

WINS FLOOR LAMP

Mrs. J. O. Nargney, of West Lafayette has received a handsome floor lamp which she won at a sales demonstration at the Ohio State Fair.

FOOD RIOTS

LONDON, Sept. 17.—Twelve persons were killed at Brandenburg, Germany, in food riots, said a central news dispatch from that city today.

Exclusive Photograph of Allister McCormick and Bride-to-Be

Miss Joan Stevens & Allister McCormick

The much jilted young Chicago millionaire, Allister McCormick, is shown in this exclusive photograph with Miss Joan Stevens, of London, daughter of the Hon. Mrs. Melton Astley, whom he is to marry soon in Paris. Mr. McCormick was several times left "waiting at the church" by Miss Mary Landon Baker, of Chicago, who finally decided she wouldn't marry him at all.

NEWSPAPERARCHIVE®.com